"IF WINTER COMES"
The best novel of the day, to begins today in "The Times."

The Portsmouth Daily Times.

FICTION TREAT
"If Winter Comes"—The sensation of America, for Times Readers.

VOLUME TWENTY-NINE | ENTERED AS SECOND-CLASS MATTER POST-OFFICE, PORTSMOUTH, OHIO | PORTSMOUTH, OHIO, TUESDAY, MARCH 28, 1922 | 14 PAGES TODAY | SINGLE COPY Daily 1c Sunday 5c | BY CARRIER PER WEEK Daily Except Sunday 15c. Daily and Sunday 20c

WINE-BEER PLANK TO BE INITIATED FOR VOTE; WHITE SOUNDS CALL TO "DRYS"

COLUMBUS, O., March 28.—(By the Associated Press)—Official notification that petitions are to be circulated calling for submission to the voters of a constitutional amendment that would permit the manufacture of light wines and beer, brought forth a statement today from James A. White, superintendent of the Anti-Saloon League, that the action is a "call to the dry forces of the state to organize and meet this attempted nullification" of the present prohibition laws.

Copies of the proposed petition providing for the sale of 2.75 per cent beer by weight were filed yesterday with the secretary of state by Fredrick M. Marcolin, secretary of the Ohio division of the Association Against the Prohibition Amendment, and were approved by Secretary Smith. Mr. Marcolin said the petitions would be put into circulation immediately.

Superintendent White's statement follows:

"The filing with the secretary of state by the brewers of a petition to amend the Ohio constitution, thereby permitting the manufacture and sale of a beer containing 2.75 per cent alcohol by weight, make the wet and dry question a prominent one in Ohio this year. This amendment, if adopted, will reopen the breweries of the state and permit the manufacture and sale of intoxicating liquors in homes hotels and clubs and will re-establish beer saloons throughout the state, thereby nullifying the effect of the Ohio prohibition amendment and the eighteenth amendment to the federal constitution.

"This same proposal was defeated in 1919 by about 30,000. With the women voting, it ought to be overwhelmingly defeated. This is a call to the dry forces of the state to organize and meet this attempted nullification."

The proposed amendment, besides permitting manufacture and sale of beer with 2.75 per cent alcoholic content by weight, would declare such liquor to be non-intoxicating and could be sold for consumption only in homes or legal places of abode. Beverage of less than one per cent alcoholic content could be sold for consumption at places other than in homes.

Possession of liquor in the homes, if not intended for sale, would be permissible, and no home could be searched without a search warrant.

Will Soon Wipe Out "Ugly Record," Woodrow Wilson's Comment

CHICAGO, March 28.—Woodrow Wilson has declined to discuss current political issues in response to an invitation to do so sent by Palmer D. Edmunds, past commander of a local post of the American Legion and chairman of the service men's organization of the regular Democratic organization.

The former president, in replying to Mr. Edmunds, however, makes the declaration of his belief "that we shall very soon indeed wipe away the ugly record we made in failing to fulfill the objects for which our gallant men fought."

"Certainly service men above all others are qualified to express their devotion to the principles we believe in," says the letter to Mr. Edmunds. "It was for those very principles that they offered their lives. For my own part, I believe those principles to be in themselves so powerful that no political blindness of iniquity can defeat their triumph. I believe that triumph to be immediately at hand and that we shall very soon indeed wipe away the ugly record we made in failing to fulfill the objects for which our gallant comrades fought."

Marietta Oil Man Dies

MARIETTA, O., March 28.—(By the Associated Press)—David A. Ballou, 56, until recently president of the Peoples Banking and Trust Company of this city, and for years prominent in development of oil fields in Ohio and Oklahoma, died at his home here today, after a lingering illness.

HAMBONE'S MEDITATIONS

By J. P. Alley

Copyright 1922 by McClure Newspaper Syndicate.

Defense Rests Case In Tex Rickard Trial; Soon Go To Jury

NEW YORK, March 28.—(By the Associated Press)—Attorneys defending Tex Rickard from a charge that the sport promoter had raped a 15-year-old girl, Sarah Schoenfeld, rested shortly before noon today and the court indicated that it hoped to get the case to the jury tonight.

Evidence in the trial was all in at noon. Supreme Court Justice Wasservogel told the jury he hoped to give them the case late today after both sides had summed up.

The state in its efforts to prove that Tex Rickard had assaulted 15-year-old Sarah Schoenfeld, called only one witness in rebuttal. Detective McGann, who arrested the sport promoter last January. The defense took several exceptions.

Steel Rails Orders Placed By Reading

PHILADELPHIA, PA., March 28.—(By the Associated Press)—The Philadelphia and Reading Railway Company announced today it has placed orders for 20,000 tons of steel rails for delivery during the last half of the present year. The Bethlehem Steel Company received orders for 10,000 tons of 100-pound and 3,000 tons of 130 pound rails. The Carnegie Steel Company will manufacture 5,000 tons of the 130-pound rails and the Midvale Steel Company 2,000 tons of the 130-pound type.

Bomb In Belfast Wounds 3 Persons; Fires Break Out

BELFAST, March 28—(By the A. P.)—Several fires broke out in different parts of the city early this morning. A bomb was thrown into a crowd watching the burning of a jam factory in Unity street and three persons were wounded.

BUNCRANA, COUNTY DONEGAL, IRELAND, March 28—(By Associated Press.)—Notices have been posted about town ordering all organemen to leave by this evening, a measure of reprisal for the recent MacMahon murders in Belfast.

An unsuccessful attempt was made last night to burn Masonic hall. The windows were smashed and petrol was sprinkled about the premises.

Bay State Man Long Distance Officeholder

WHITTINSVILLE, Mass., Mar. 28—Frank A. Cross, of Northbridge, claims a record as a long distance office holder. At the annual town meeting yesterday he was elected constable for the fifty-second time. He is 77 years old.

R. R. Beetham Candidate For Governorship

COLUMBUS, O., March 28—Declaring for remedial taxation legislation and a "dry Ohio and law enforcement" and endorsing the state reorganization bill passed by the last legislature, Speaker Rupert R. Beetham, of the Ohio house of representatives announced his candidacy for the Republican nomination for governor at Cadiz last night.

Expressing a desire to deal with "real issues," Mr. Beetham declared the issues in Ohio must be Ohio issues. "The president is not an issue," he declared. "We are for him. he four-power peace treaty is not an issue. We are for it. These may bring issues in the November election, but not in the August primary."

The taxation question and the business code are the outstanding problems of government today, Beetham declared, suggesting as a taxation remedy the passage of a constitutional amendment prohibiting borrowing for current expenses and compelling all bonds issued for permanent improvements to be in keeping with the life of the improvement and issued serially. The reorganization act, Beetham declared, "makes possible a real business administration."

Opposes Restriction Of Grain Alcohol

CINCINNATI, O., March 28.—(By the Associated Press)—By unanimous vote the Cincinnati Academy of Medicine, adopted a resolution last night to oppose any restrictions in the use of alcohol in the manufacture of drugs.

The resolution as adopted by the Academy of Medicine, representing the leading medical organizations in Cincinnati and vicinity, will be sent to Secretary of the Treasury Mellon.

When Death Came At Armour Home

Even the Chicago police department did a share in trying to save the life of Gwendolyn Armour, 6-year-old daughter of Philip D. Armour III, Chicago millionaire. A zone of quiet was established for a block around the Armour home. Little Gwendolyn died, however, of blood poisoning in spite of this and the 10 doctors who attended her. Picture shows officers on guard at the Zone of quiet blockade and (inset) Gwendolyn (right) and her little brother, Philip IV.

LODGE LEADS FIGHT FOR NAVAL LIMITATION PACT; "EPOCHAL ACHIEVEMENT"

WASHINGTON, D. C., March 28.—(By the Associated Press)—The naval limitation treaty establishing a continuing ratio of sea power in capital ships among the five great powers was brought formally before the senate today by Senator Lodge, of Massachusetts, the Republican leader, in a speech praising the pact as an epochal achievement in the interest of peace.

"The spectacular thing in this treaty," said Mr. Lodge, "is the scrapping of ships, but the most important single thing that it does is to put an end absolutely to naval competition."

The history of the treaty was reviewed in detail by the Republican leader, who read from the Borah resolution authorizing the calling of an armament conference, explained the preliminary diplomatic steps, and quoted finally the report of the American delegation explaining the provisions of the pact. The delegation, he said, had the best technical naval advice throughout its deliberations.

Regarding land armament, Senator Lodge said the United States had had no further reductions in her own army to propose while the attitude of France made it apparent that "there is nothing more to be done" in that general direction.

Figures presented recently in the senate by Senator Reed, Democrat, Missouri, in an effort to show that the celebrated 5-5-3 ratio was not in fact borne out in the treaty were examined in detail by the Massachusetts senator, who declared there was no foundation whatever for such a charge. The treaty provisions, he asserted, carried out precisely the ratio and the policies that had been decided upon and announced to the world previously.

BRITISH STRIKE GOES OVER TEMPORARILY

LONDON, March 28.—(By the Associated Press)—The threatened lock-out in Great Britain's engineering industry appeared to be at least temporarily averted today. Representatives of the engineering trades unions decided to accede to the employers' proposals as a basis for renewed negotiations.

PROTESTANTS DENOUNCE ALL KINDS OF OUTRAGES

DUNDALK, IRELAND, March 28.—(By the Associated Press)—In response to the notice posted near the town hall yesterday threatening reprisals for Catholics killed in north Ireland, a group of Protestants met today and reaffirmed their abhorrence of all outrages on Catholics.

The Protestants also expressed regret that any section of their fellow townsmen with whom they always had lived on good terms should have had any doubt concerning their views of the outrages.

(A statement contained in the notice posted yesterday read: "On and after March 29, for every Catholic man, woman, boy, girl or child murdered or maltreated, so also shall the same quantity of helpers of the systematic murder of our fellow Catholics meet the same fate.")

ELECTION BOARD POWERS ISSUE IN ALLIANCE CASE

COLUMBUS, O., March 28.—(By the Associated Press)—Construction of Ohio laws "as to the powers and jurisdiction of boards of elections, whether they have arbitrary and varying powers to 'boost' or 'knock' independent candidates, according to their pleasure," is at issue in the appeal of C. S. Westover, former mayor of Alliance, to the supreme court for review of the Stark county court's judgment against him.

BUTLER WITH "LOVE AFFAIR" WINS POINT BUT IS STILL HELD

NEW YORK, March 28.—(By the Associated Press)—August Probst, former butler at the Rolling Rock Club, near Pittsburg, who claimed was being "railroaded" out of the country because of a love affair with Miss Virginia Craigie McKay, prominent society girl, was illegally ordered deported, Federal Judge Knox ruled today in a decision on Probst's habeas corpus action. Probst was held, however, for further deportation proceedings.

SEEK TO RAISE "HELPER" SUNK IN OHIO RIVER

CINCINNATI, O., March 28.—(By the Associated Press)—A fleet of six government boats, including two powerful dredges, three derrick boats and the steamboat Miami, were working in the Ohio river at Riverside today to raise the sunken towboat, "Helper". Efforts are also being made to recover the bodies of Captain A. E. Burnside and Mrs. Edna Schletker, who were drowned last week when the "Helper" capsized.

Naval Limit Treaty Is Up; 4-Power Pact Untangled

WASHINGTON, D. C., March 28.—(By the Associated Press)—With action on the four-power Pacific treaty completed by ratification of the two supplemental agreements, the senate was prepared to begin today debate on the naval limitation treaty establishing a 5-5-3 capital ship ratio for the United States, Great Britain and Japan. This pact was called up yesterday after the senate had finally untangled its parliamentary difficulties over the four-power treaty supplements. Administration managers expect to see it ratified by an almost unanimous vote by the end of the week.

The two supplementary agreements to the four-power pact were ratified by a unanimous vote yesterday after the parliamentary hitch had been overcome by joining the two together. The supplement excluding purely domestic issues from those which may be brought before the four-power conferences was attached as a "reservation" to the other supplement, itself in the form of a treaty, defining the geographical scope of the four-power pact so as not to include the Japanese homeland. Treaty opponents joined in giving approval to the supplements because they interpreted them as curtailing the operation of the treaty.

Non-Union Miners In All Fields In Large Numbers To Strike Says Lewis, Head Of Unions

SPRINGFIELD, ILL., Mar. 28—Non-union coal miners in both anthracite and bituminous fields will join in large numbers with union miners in the coal strike April 1, John L. Lewis, international president of the United Mineworkers, predicted today in a statement issued at his home here.

New York Parley Still Holds Its Dead Lock

NEW YORK, Mar. 28—After a week of preliminary skirmishing, the miners and operators subcommittee on wage contract negotiations was prepared today to attack the chief points at issue — the demand of the unions for a twenty per cent wage increase and a raise of $1 per shift for day workers.

Upon the operators' reception of these demands, with a third stipulating that the check off system be established in all collieries, depends the early settlement of the strike, set for April 1, is the feeling at union headquarters here.

Both sides are agreed that the future of the bituminous and anthracite industries will depend largely upon the basis of settlement of these three demands. It is freely predicted that operators of bituminous miners will not [illegible] settle the strike, which also will close their mines April 1, [illegible] wage scale is fixed for the anthracite industry.

Neither side looks for an easy victory in the present conference.

World Circling Flight Of British Aviators Will Include U. S.

WASHINGTON, D. C., March 28.—(By the Associated Press)—By direction of the foreign office in London, the British embassy here has requested the state department to have all proper facilities extended to Sirs Ross and Keith Smith, British aviators, when they reach the United States on their attempted aerial circumnavigation of the world.

Sir Ross, with his brother, Sir Keith, accomplished the flight from England to Australia more than a year ago. Their latest venture will involve a start from London, April 20, the first stop being in France. The route lies across southern Europe, Asia Minor, India, China, Japan and Siberia. The Pacific will be crossed at Bering Straits, landings being made on some of the Aleutian islands and at Unalaska, in Alaska. The course will then be across Canada to the Soo, where it will swing to the southeast to New York. Thence the line will be along the New England coast to New Foundland, whence the start will be made across the Atlantic.

If weather conditions are favorable an attempt will be made to reach Ireland directly from New Foundland, following the course taken by Hawker. Otherwise, the plane will be directed to the Azores, thence to the European continent at Portugal and up the west coast to the point of starting.

The adventurers will use a Vickers "Viking Amphibian" plane, which, as its name indicates, can be landed on either land or water, being provided with wheels which are withdrawn into recesses in the hulls of the pontoons when not needed.

BALFOUR MAY BE MADE AN EARL

LONDON, March 28.—(By the Associated Press)—Arthur Balfour is to be created an earl, the Evening News says. It asserts he has found life in the house of commons dull without official duties to perform.

HALF MILLION DAMAGE BY FIRE IN BUFFALO WHOLESALE MARKET

BUFFALO, N. Y., March 28.—(By the Associated Press)—Fire caused more than half a million dollars damage in the wholesale district at the Elk street market today. The Becker Prentess Company, was the heaviest loser, its stock of groceries, valued at $400,000, being burned or ruined by water. D. E. Knowlton, owner of the building, estimated his loss at $100,000. Several other firms reported slight damage.

New York Ban On Women Smoking Lifted Soon After Clamp Put On

NEW YORK, March 28.—(By the Associated Press)—Police Commissioner Enright today lifted the ban on smoking by women in public as suddenly as he clamped it down last night when he learned that Alderman McGuinness' anti-smoking ordinance had never been passed by the board of alderman nor signed by Mayor Hylan.

Aldermanic records today were studied by officials, eager to determine the truth about the ordinance prohibiting women from smoking in public resorts, placed in effect last night by the police department.

Although the ordinance was signed by Mayor Hylan last week, the manner in which it reached his desk is a mystery. Its author, Alderman Peter McGuinness, did not know it had passed and other members of the board declared they were certain it had been buried in the legislative graveyard and forgotten.

The mystery developed after the police department, pursuant to an order issued by Commissioner Enright, had visited public amusement places in Greenwich Village, Harlem, the Bronx and along Broadway, and had informed managers and proprietors they were subject to a fine and imprisonment if they permitted women to smoke in their establishments.

It wasn't a joke, exactly, but it appeared somebody had played a practical joke on the mayor and there was an inclination on the part of feminine smokers to laugh.

In the first place, they said, they could not understand the ordinance. Under its provisions, only the proprietors of restaurants and cabarets would be subject to punishment if women smoked in their establishments. So far as known, there was nothing in the measure that would prevent a woman from smoking as she walked down street.

When Alderman McGuinness presented his proposed ordinance relative, to smoking it was not considered seriously.

"When people from out of town come to visit you," he said, "you take them to the theater and later to have something to eat. Many of our visitors are shocked and indignant when they see women in public places puffing cigarettes. Outrageous!"

Deadlock Holds Third 'Mixed' Jury, 8 Women 4 Men, Over Night

ST. PAUL, MINN., March 28.—(By the Associated Press)—St. Paul's third mixed jury forced to spend a night in the same room in the county jail because of failure to reach a verdict, was prepared to resume deliberations this morning in the case brought by John Tossino, Benton, Ill., who seeks $50,000 damages from the Illinois Central Railroad for loss of an arm.

Eight women and four men are on the Tossino jury. They were given the case late yesterday and after deliberating until late last night without agreeing were locked up until morning, as required by law.

Criticisms which followed the locking up of the first two juries here had caused county officials to make better arrangements for partitioning of the jury room and last night heavy curtains and high screens were available for the Tossino jury.

ST. PAUL ROAD EQUIPS TRAIN WITH WIRELESS RADIO FOR PASSENGERS

CHICAGO, March 28—The first railroad in the United States to equip a train with a wireless for the use of the passengers is the Chicago, Milwaukee and St. Paul, which today announced the installation of radio sets on its Pioneer limited trains between Chicago and St. Paul and Minneapolis. News received en route will be posted for the benefit of travelers as fast as it is received.

OHIO DOUBLE LIABILITY OF STATE BANKS UPHELD IN THE SUPREME COURT

COLUMBUS, O., March 28.—(By the Associated Press)—Double liability of stockholders in state banks was upheld today by the state supreme court when it denied a writ of mandamus to E. T. Allen and others, stockholders in the old German-American Commercial and Savings Bank of Cincinnati, to compel the state bank superintendent to levy against stockholders in proportion to amount of stock held by them in settling the bank's claims.

The stockholders contended that inasmuch as their stock had been acquired prior to 1913, when the double liability law was enacted, they were exempt from its provisions.

Doctors Right to Insure Against Damages Sustained

COLUMBUS, O., Mar. 28—The right of physicians to insure themselves against loss or damage growing out of suits charging professional negligence or was upheld today by the state supreme court in denying a request for ouster against insurance companies writing such insurance.

The suit was brought by George H. Phelps against State Insurance Commissioner Gearhart to compel him to cancel licenses of such insurance companies as indemnify physicians against such actions involving professional negligence.

COLUMBUS, O., March 28.—(By the Associated Press)—The Miami conservancy district won another victory today when the supreme court upheld the judgment of the Montgomery county courts refusing an injunction sought by David Ambrose, Dayton tax-payer, to restrain the district from levying and collecting assessments against the city of Dayton, Montgomery county and several railroad companies for the purpose of perfecting flood protection plans.

Ambrose contended that the action of the conservancy district was unconstitutional.

MISHAPS GALORE PURSUE COLUMBUS MAN; WINDS UP IN PHYSICIAN'S OFFICE

COLUMBUS, O., March 28—Misfortune ran true to form and did not come singly to J. E. Bazler, transfer man, yesterday.

Bazler drove his truck into the automobile of W. J. Ishem and was thrown to the street. He arranged to pay for the damage and had a physician attend to minor injuries. He climbed into his truck and started away when the rear wheel tossed a stone through a large window. Again he arranged to pay the damages. As he took the wheel once more the truck swerved into the automobile of Elijah Hunt, parked along the curb. Dismounting, Bazler examined his truck and started off again; this time the auto bolted into a telephone pole, broke it off, carried away a fire plug and stopped against a building. Bazler was thrown out again and after having a physician dress a cut on his head, found that a broken radius rod had been the cause of it all. This explanation proved satisfactory to police who conducted an investigation.

"UNDESIRABLES" HIT BY DECISION SAYS HEAD OF CHIROPRACTORS

COLUMBUS, O., March 28.—(By the Associated Press)—Action of the United States supreme court in dismissing the suit of Ohio chiropractors for a separate board of examiners will stimulate chiropractors more than anything else for separate recognition, Dr. Charles B. Dickinson, Columbus, secretary of the Ohio Chiropractic Association, said today in a statement. He asserted there are a large number of undesirable chiropractors practicing in Ohio "who will be driven from the state as soon as chiropractors themselves are in charge of their affairs."

More Sentences To Workhouse Are Handed Autoists In Cleveland

CLEVELAND, O., March 28.—(By the Associated Press)—Work house sentences ranging from two to fifteen days were imposed on thirteen more automobilists by Police Judge Corlett in traffic court today, after speeding drivers had struck two more persons and left the injured victims lying in their wake.

Mrs. Anna Chovance, 55, an invalid, was struck by an auto and hurled to the pavement from her wheel chair. Roemer McIntyre was the other victim. Both are in a critical condition.

FATHER WINS JEWELS WHEN DAUGHTER BORN

OAKLAND, CAL., March 28.—(By the Associated Press)—James C. Blum, Jr., by becoming the father of a girl, has won the right to inherit two necklaces, one of diamonds and the other of pearls, valued together at $100,000. His mother, Mrs. Rosa Blum, bequeathed them to he him when his wife gave birth to a daughter.

Blum, who already had come into possession of the rest of his mother's $320,000 estate, brought suit last year to get the necklaces because his wife had borne a son. He contended that this was sufficiently close to fulfilling the terms of the will, but the court thought otherwise and dismissed the case. The will provided he should be given half the estate at 35 years of age, and the rest, except the necklaces, when he was 40.

LENINE MAKES TWO HOUR SPEECH AND DISCOUNTS STORY OF HIS ILLNESS

MOSCOW, March 28.—(By the Associated Press)—Premier Lenine, discounting recent reports of his illness, appeared yesterday before a secret meeting of the all-Russian communist congress and spoke two hours, according to today's accounts of the meeting, which was held in the Kremlin palace.

The soviet premier made many sarcastic and witty remarks while appealing to the communists to cease dreaming and theorizing and get to work. Otherwise, he declared, the communists could not hold their own in the impending struggle with the capitalists for control of Russia.

"You must be paragons of industry," he declared.

NEW WAGE SCHEDULE IS BEING PREPARED FOR KANAWHA FIELD

CHARLESTON, W. VA., March 28—(By the Associated Press)—A committee of the Kanawha Coal Operators' Association was today drafting a new wage scale for presentation to the miners employed in this territory. Officials of the association said that provisions of the agreement would be made public after it had been presented to the membership for ratification Thursday. Recently the association announced that economic conditions made it unwise to draft a scale at that time, but that it would be posted in the Kanawha field on March 31, the day before the national strike of miners becomes effective.

Billy Butt-In

THE TIMES WEATHER MAN

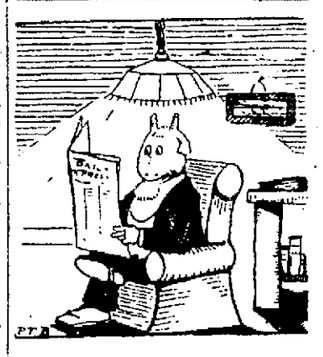

Won't do for spring fever to come too early. Guess I'll send a little colder weather to put some pep into you. What do you think of my brand for tomorrow:

OHIO—Rain and much colder tonight. Wednesday increasing cloudiness and colder. Rain or snow flurries in east portion.

KENTUCKY—Rain and much colder tonight. Wednesday cloudy and colder.

The extremes in local temperature today were: High, 74; low, 51.

LYRIC TONIGHT And TOMORROW

Adults 25c — Children 15c

Special Return Of

NORMA TALMADGE

Supported By

EUGENE O'BRIEN

And An All Star Cast In

"Ghosts Of Yesterday"

And The Comedy

BEN TURPIN

In

"BRIGHT EYES"

"GHOSTS OF YESTERDAY"

Is Considered One Of The Best Pictures Norma Talmadge Ever Made

FLYING 'DRY' SQUADRON MAKES NUMEROUS RAIDS IN THE CITY

A Flying Squadron of fifteen from the Prohibition Enforcement offices in Columbus swooped down on Portsmouth Tuesday morning and a number of raids were staged in various sections of the city. The Squadron is headed by Deputy Prohibition Commissioner R. J. Pennell and J. W. Foster, the former signing all of the search and seizure warrants and the latter the warrants against offenders who were caught with the goods.

The dragnet is to cover the entire city, it was stated by the officials at the sheriff's office this morning as a large number of warrants remained to be served. They were aimed at professional bootleggers and soft drink emporiums, which, according to reports have been trafficking in the sale of liquor.

Among the first to be arrested this morning was J. P. Schaefer, well-known Market street grocer. He was charged with selling stills properly designed for the manufacture of liquor. The officers claim this is a violation of the prohibition laws. They found five in the store of various sizes and they were seized and ordered confiscated by Pennell. One of teh larger type was on exhibition at the sheriff's office this morning. When the deputy dry officials swooped down on the Schaefer store they subjected it to a complete search, and they spent some time in it, while a large crowd collected in front.

Mr. Schaeffer appeared at the sheriff's office and put up a bond of $500 for his appearance when needed.

A woman, Mrs. Jane Collins, of 1208 Front street, was arrested last night at her home, she being charged with selling and possessing moonshine. Two members of the Squadron claim they went to Mrs. Collins' home last night and purchased liquor from her. They aver that before the sale was negotiated Mrs. Collins played several selections on her Victrola for them and that she proved to be very "hospitable." She is the wife of Oliver Collins, who several months ago fired several shots at Officer George Harding of the First Ward. Collins is serving a penitentiary sentence as a result of the shooting.

Among others caught in the city-wide raids were Oscar Keffer and Ed Chapman of the Little Gem at 1909 Eighth street. The raiders say they found liquor in the place and both men are charged with possession.

The officers then swung around to W. V. Pack's soft drink parlor at 1921 Gallia street. Pack and one of his employes, J. C. Osborn, were arrested on a charge of possessing moonshine.

Then the trail led to Frank Walter's place, at Tenth and Waller streets. Walters and Thomas Cole, who were in the place of business, were arrested and charged with possessing liquor. Another man whom the officials say they have his name, escaped by jumping through an open window after he tried to destroy some liquor. Mr. Pennell told a Times man after the incident that he had signed a warrant for the man's arrest.

A man who gave the name of G. Scheurer was arrested on Waller street on a charge of possessing liquor.

The home of Isaac Mills at 824 Front street was next visited and the officers say they found liquor there. Mills will face a charge of possessing.

A large number of other places were visited, including hardware stores, but no arrests were made where no liquor was found or no stills.

"We have been going over the whole state and have been making any number of arrests," Mr. Pennell said Tuesday. "Why, in Cincinnati several days ago we caught a prominent drygoods dealer selling wet goods with his drygoods. Can you beat it?"

News of the Squadron's visit to the city caused a big stir, and it was the chief topic of conversation.

When arraigned this afternoon, J. P. Schaefer pleaded not guilty and his trial was set for Thursday afternoon. He will be defended by Attorney Edgar G. Millar.

Isaac Mills pleaded not guilty and his trial will be held Thursday afternoon.

A warrant was issued this afternoon for D. Herdef, who is charged with possessing liquor. He evaded arrest on Waller street this morning.

A warrant has been issued for John Fugitt of 2109 Gallia street. He is charged with possessing liquor.

J. C. Osborn admitted possession of liquor when arraigned before Squire Morgan this afternoon and was fined $200.

Oscar Keffer plead not guilty and his trial was set for Thursday afternoon.

Mrs. Jane Collins of 1208 Front street, pleaded guilty to selling liquor and her $200 fine will be suspended if she tells where she gets her wet goods. She told the officers that a man brought her a supply every two weeks from Kentucky.

HAVE COLOR IN CHEEKS

Be Better Looking—Take Olive Tablets

If your skin is yellow—complexion pallid—tongue coated—appetite poor—you have a bad taste in your mouth—a lazy, no-good feeling—you should take Olive Tablets.

Dr. Edwards' Olive Tablets—a substitute for calomel—were prepared by Dr. Edwards after 17 years of study.

Dr. Edwards' Olive Tablets are a purely vegetable compound mixed with olive oil. You will know them by their olive color.

To have a clear, pink skin, bright eyes, no pimples, a feeling of buoyancy like childhood days you must get at the cause.

Dr. Edwards' Olive Tablets act on the liver and bowels like calomel—yet have no dangerous after effects.

They start the bile and overcome constipation. Take one or two nightly and note the pleasing results. Millions of boxes are sold annually at 15c and 30c.

Advertisement.

The Best Cough Syrup is Home-made.

Here's an easy way to save $2, and yet have the best cough remedy you ever tried.

You've probably heard of this well-known plan of making cough syrup at home. But have you ever used it? Thousands of families, the world over, feel that they could hardly keep house without it. It's simple and cheap, but the way it takes hold of a cough will soon earn it a permanent place in your home.

Into a pint bottle, pour 2½ ounces of Pinex; then add plain granulated sugar syrup to fill up the pint. Or, if desired, use clarified molasses, honey, or corn syrup, instead of sugar syrup. Either way, it tastes good, never spoils, and gives you a full pint of better cough remedy than you could buy ready-made for three times its cost.

It is really wonderful how quickly this home-made remedy conquers a cough—usually in 24 hours or less. It seems to penetrate through every air passage, loosens a dry, hoarse or tight cough, hits the phlegm, heals the membranes, and gives almost immediate relief. Splendid for throat tickle, hoarseness, croup, bronchitis and bronchial asthma.

Pinex is a highly concentrated compound of genuine Norway pine extract, and has been used for generations for throat and chest ailments.

To avoid disappointment ask your druggist for "2½ ounces of Pinex" with directions, and don't accept anything else. Guaranteed to give absolute satisfaction or money refunded. The Pinex Co., Ft. Wayne, Ind.

$7,104.49 In Ten Years

Yes, sir, you can have that much money in ten years and it will cost you only $520.00 per year or $10.00 per week. "Cost?" no, that is wrong. Just save $10.00 per week or $5200,000 in ten years and our Six Per Cent Per Annum Dividends Compounded each Six Months will do the rest. If you cannot save $10.00, save $5.00 or even $1.00. It will surprise you how fast it will increase.

Get a Royal Share Book today and you will be pleased with results.

THE ROYAL SAVINGS & LOAN COMPANY

Gallia Street On The Square
Office Open Until 5 O'clock P. M.
Tuesday Evening Until 8 O'clock
Saturday We Close At Noon

Save A Little Each Week

Youth-line

REDUSO CORSETS

Permit a wide field in Gown Selection for Stout Figures because they transform unsightly form lines into the attractively fasaionable silhouette of the present vogue.

You will be pleasingly surprised at the latest possibilities of your figure at the first try-on of Youthline Corsets.

No Trouble for our Corsetiere to verify our statements

Within reach of every one at $5,00, $7.50

Macting's PORTSMOUTH OHIO

47 Dresses On Sale Until Thursday Morning FOR $19.50

Regular $25.00 And $27.50 Values

It's no secret, many women already have made selections of these dresses from this specially chosen assortment and the report is that the values are the best they have seen this season. The vast selection of styles and the fine quality of materials make this sale one of unusual value.

The very latest styles are shown Basques, Straightline Effects, Tunics and other clever features of the new season.

Taffetas galore, crepe de chines, combined georgette and taffeta, crepe knit, canton crepes, are some of the materials from which these dresses are made. Many are trimmed with beading, embroidery, ruffles, braids, etc.

Colors, Henna, Taffy, Navy, Copen, Black, Pillar Red, Yale, Mohawk, Brown, Taupe.

New Silk Sweaters

Macting's PORTSMOUTH OHIO

New Silk Waists

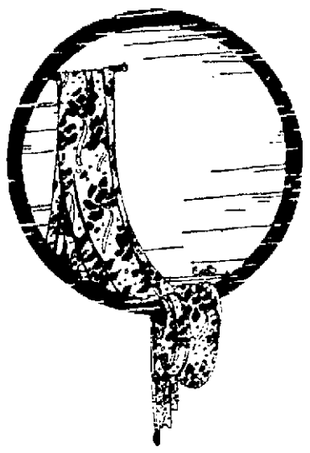

SPRING'S NEWEST WASH FABRICS

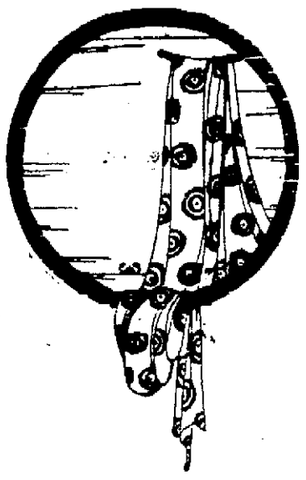

Of course you are thinking of Marting's when you think of beautiful wash textiles to fashion Spring and Summer frocks. And not to disappoint you, we have gathered an assortment which, we believe to be the largest and most alluring that ever graced the counters and shelves of this store. Their simple dignity, desirable weaves and artistic colors lend themselves with the greatest adaptability to the needs of soft balmy weather. Plan your Spring sewing tomorrow and be among the first to step out in fashion's best.

32 INCH ZEPHYR GINGHAMS

64 new patterns of beautiful Zephyr Ginghams from the finest of checks to the medium size plaids and checks in every wanted color and pattern. Price 50c

36 INCH EPONGETTE SUITING

This is a new summer material for skirts and suitings, in colors pink, rose, copen, lavender Price 65c

36 INCH NUN CRUSHABLE LINEN

Thoroughly shrunk, in 14 different shades to select from, per yard $1

34 INCH BEACH CLOTH SUITINGS

In 16 different shades to choose from. You all know this material and its wearing quality. Per yard 25c

32, 36 INCH TISSUE VOILES

In every wanted color combination of the rainbow. Plaids, stripes and checks. Price 59c, 65c

IMPORTED TISSUES

In fancy plaids, stripes and neat checks with a neat woven silk stripe. Beautiful color combinations 85c

44 INCH IMPORTED ORGANDIES

It is needless to say that these are real quality. Every color that you may desire is here at 75c, $1

27, 32 INCH GINGHAMS

In plaids, stripes, checks, plain colors to select from, a real quality of gingham in color combinations too various to mention for only, per yard 25c

30, 32 INCH TISSUE GINGHAMS

In a very large choice assortment of checks, plaids, in every wanted color. This is one of the leading materials for summer wear. Priced at 50c, 65c

INDIAN HEAD

A material that will more than render you service in colors pink, blue, corn, wisteria, light brown, nile green. Price, per yard 50c

36 INCH PAMICO CLOTH SUITING

In 14 different shades to choose from, a material for children's dresses, women's skirts, dresses, etc., per yard 39c

34 INCH RATINE

A real value in a very choice assortment of colors: white, pink, rose, nile green, peach, lavender, Alice blue, copen blue, mustard, extra special at 50c

32 INCH PRINTED FLAXONS

Just picture this thin sheer fabric in a neat little check or small size plaid for a cool summer dress for only, per yard 65c

32 INCH PRINTED MADRAS

A very exceptional quality for men's shirts, children's waists and dresses in a very large assortment of color combinations and patterns for only, per yard 29c

27 INCH TISSUE GINGHAMS

In small and large checks of blue, green and lavender to select from, fine quality, for 39c

New Dotted Swisses In Real Delicate Shades

Macting's PORTSMOUTH OHIO

New Organdies In Every Wanted Color You May Desire

COLUMBIA THEATER OF DISTINCTION

Tonight & Tomorrow

NAZIMOVA in CAMILLE

Just Think Of It!—

Nazimova

In

"Camille"

Supported By

That Popular Young Actor

Rudolph Valentino

Fresh From His Triumph In "The 4 Horsemen" and "The Sheik"

Then The Comedy

"On Patrol"

Special Two Reel

MACK SENNETT SCREAM

With

Latest Pathe News

Current Events

Gas Around Your Heart?

Don't delay! Go right over to the nearest drug store and get a package of the genuine Baalmann's Gas-Tablets, take them as directed, and feel the immediate beneficial results.

It will surprise you and you will feel grateful to have received such benefit. You will sleep better, you can breathe easier, your nervousness will disappear—and best of all, it will calm your excitable heart.

Baalmann's Gas-Tablets in the yellow package are for sale by Fisher & Streich and all reliable druggists. Price one dollar. J. Baalmann, Chemist, San Francisco. — Advertisement.

Trinity Services

The subject of the sermon at Trinity Church tonight will be "People who fear Jehovah, and serve other gods." The Columbia quartet will sing.

The prayer meetings for Wednesday will be in the following homes: Mrs. John Breece, 836 Eighth St., 9:30 A. M.; Mrs. Harry King, 1636 Grant St.; Mrs. C. C. Coverston, Leader, 9:30 A. M.; Mrs. H. T. Reinicker, 1237 Kinney's Lane, Mrs. C. C. Coverston, Leader, 2:30 P. M.; Mrs. John Lutz, 1626 Fifth St., Mrs. Morton Shumway, Leader, 2:30 P. M.; Mrs. Chas. Bennett, 1656 Logan St., 2:30 P. M.; Mrs. Henry Amberg, 1227 Fifth St., Mrs. J. P. Smith, Leader, 2:30 P. M.; Mrs. C. C. Marsh, 1756 Eleventh St., Mrs. Albert Graf, Leader, 2:30 P. M.

Try loose from 13 cents once—try Blue Devil Cleanser.—Advertisement.

Stolen Car Is Found

An Overland Sedan carrying a West Virginia license which was found abandoned on Front street Monday night by Patrolman George Harding, proved to have been stolen in Huntington Sunday night and the police of that city were notified of the recovery of the machine. The owner of the car is expected to arrive in the city in a day or two to claim his property.

Drive A Hupmobile For Safety

Baltimore man was the inventor of a cap for soda water bottles which made him a millionaire.

Kiwanians Plan For The Celebration Of Anniversary Of History Treaty

The Kiwanis Clubs International of Canada and the United States will observe in April the centenary of the Rush-Bagot treaty concluded between the United States and the Dominion of Canada during the administration of President Monroe.

It was by this treaty that these nations agreed to limit and eventually abolish all armed forces along the three thousand miles of boundary separating these countries.

Today along this vast border there is not a single fort, battleship or soldier — a condition without precedent in the history of the world. In a time when the boundaries of most nations resemble a battle-front marked by bristling forts garrisoned with picked forces of war, it is peculiarly gratifying that these two great commonwealths can point with pride to the fact that nations as well as individuals can dwell together in unity.

It is to call attention to this great historical fact, that Kiwanis Clubs throughout the United States and Canada will during the week of April 2-8, observe with fitting ceremonies what has been designated as Canadian-American Week.

Miss Florence Daehler, a bride-elect of the spring, was complimented at a delightful miscellaneous shower given by members of the K. K. K. Club at the home of Miss Genevieve Dupre, Park avenue last night. Miss Daehler received many handsome and useful gifts of linen and tableware for her new home.

The gifts were presented to the bride-elect on two large trays by little Misses Jane Pressler and Imogene Stalder, who were dressed as pages in dainty little red and white suits.

Music, singing and dancing furnished entertainment during the evening, and at a late hour an appetizing two course collation was served by the hostess, assisted by Miss Mary Imogene Stalder, Miss Mabel Stalder and Miss Jane Pressler.

A color combination of pink and white was effectively used in flowers and carried out also in the refreshments. Miss Marie Noel, Miss Lillie Hayes and Mrs. Ralph Donaldson were guests in addition to the club members who included Mrs. Robert Townsend, Mrs. Richard Kendall, Mrs. Joseph Babcock, Misses Mildred Purdum, Effie Cranston, Hazel Clark and the honor guest, Florence Daehler.

G. D. Jenkins of Robinson avenue has returned home after a week's stay in Louisville, Ky., for the Breece Manufacturing Co.

Dr. and Mrs. W. G. Cheney, 4014 Gallia avenue, arrived home Saturday from a two months trip in Florida and Cuba. While in Havana, Cuba, on February 15 they had the honor of being among guests and members of the "American Club" who placed beautiful floral tributes on a gun which the U. S. presented to the Cuban government when the battleship "Maine" was raised, towed out into the ocean and buried. Dr. Cheney reports 19,000 tourists in St. Petersburg, Fla. "The Sunshine City." When it rains all day in St. Petersburg the daily publishing companies give their papers away and that occurs but seldom.

Mr. and Mrs. Charles Baker, of 1020 Fifteenth street, were visiting in Cincinnati Saturday.

Mr. and Mrs. B. E. Smith and family of Gallia street have returned from a motor trip to Muncie, Ind., where they visited relatives.

Mr. and Mrs. Orin McCoy and son, Floyd, of Piketon have returned home after a short visit to Portsmouth.

Mrs. Lucy Schleifer's Sunday School class of the First Evangelical church will meet this evening at the home of Mrs. Gus Putzek, 1223 Seventeenth street.

Mrs. John Stelzinger and children, Earl and June, of 1127 Seventeenth street, have returned from a week's visit with relatives in Jackson and Cove, Ohio.

The Mysotis Club will meet tomorrow afternoon at the home of Mrs. C. E. Brooks, 1725 Logan street.

Mrs. Frank Black of Detroit, Mich., is here to see her sister, Mrs. John Rook of Jackson street, who is critically ill with pneumonia.

Mrs. L. P. Smith and Mrs. M. B. Rickman left today for Ft. Gay, W. Va., where they will visit the former's mother, Mrs. Victoria Wellman.

The Young People's Missionary Society of Bigelow church will meet next Monday evening at the home of Mrs. Howard T. Moore, 712 Washington street, with members of Group Six as hostesses.

The Woman's Home Missionary Society of Bigelow church will meet Tuesday afternoon of next week at the home of Mrs. T. B. Lawson, 1409 Second street, with the following members of Group Ten as assistant hostesses: Miss Emily Ball, Mrs. J. F. Carr, Mrs. Earl T. Pursell, Mrs. Sara Little, Mrs. Clara Horr, Mrs. George Koerner, Mrs. James A. Maxwell and Mrs. T. B. Lawson.

Sister Leo, superior of the Franciscan order, Rochester, N. Y. is visiting the St. Mary's and Holy Redeemer schools on the annual tour of inspection.

The regular Masonic Dance will be held in Baesman's Dancing Academy next Friday evening, March 31st. Messrs. E. A. Eynon, Charles Moreland, William F. Quinn, J. I. Marsh and Earl C. Dixon will have charge. Dancing will continue from nine until twelve with special orchestra music. All Masons, their wives and sweethearts are cordially invited to come and enjoy themselves.

The Clio Club will meet this evening at the home of Mrs. Edward Rickey on Hutchins street. The following will be rendered:

Roll Call - Trees of Our Locality.

Saving the Redwoods Miss Alice Pray.

Feathered Songsters Miss Isabel Musser.

Mrs. Hugh I. Evans and son Hugh Bean, and daughter, returned today from a ten days' visit with her parents, Dr. and Mrs. L. C. Bean, in Gallipolis.

Mr. and Mrs. Charles Mason of 1043 Fifteenth street entertained their many friends with a most enjoyable party Monday evening. Those who enjoyed the party were Mr. Gordon Hughes and daughter Margery, Mr. and Mrs. Geo. Clifford, Mr. and Mrs. Gordley Caudill, Mr. and Mrs. Adam Stroud, Mr. and Mrs. Russel May, Mr. and Mrs. Dan Stroud, Miss Virgie Lurty, Misses Katherine Cartwright, Blanche Blair, Helen and Hazel Taylor, George Cartwright, Percy Schleip, Earl Mason, Eldon and Floyd Stroud.

Music was furnished by Ford and Bush, local musicians.

Mrs. W. H. Vickery, Kinney's Lane entertained members of the Philathea Class of the First Baptist church and a number of guests at her home last night. Following a short business session a social time was enjoyed, during which dainty refreshments were served.

Guests for the evening were: Mrs. J. L. Richards, Misses Sara and Lucinda Woten, and Mrs. J. S. O'Dell, Rome, Ga., Misses Ella Patrick, Bertha Fulton, Leottie Woods, Mary Irwin, Edith Chambers, Mrs. J. W. Kaziell, Mrs. Jas. Dawson, Mrs. Myrtle Ferguson, Mrs. Pearl Wellman, Mrs. Charles Winchell, Mrs. Charles Hagen, Mrs Herman Klitch, Mrs. Clarence Wood and Mrs. William Miller.

Children present were: Harold Miller, Mildred Wellman, Imogene Wood, Mary Jean Klitch, and Harold and Thelma Vickery. Assisting hostesses were: Mrs. Arthur Banfield Mrs. William Miller, Mrs. James Jones, Mrs. Maurice Cunningham and Mrs. Floyd Davidson.

THE BAKING POWDER QUESTION SOLVED

Most housewives proclaim that the baking powder question was solved for them the moment they used the first spoonful of Calumet. After that no doubt remained—no hoping—no searching for a perfect leavener—no wondering if bakings would "turn out all right."

CALUMET BAKING POWDER

has solved the question because in all these thirty years it has never failed to produce wholesome and appetizing foods at an economical cost. It is as pure and sure as any baking powder ever made.

Calumet is more economical than other brands selling for less because its quality is the highest—no losses from spoiled bakings.

Use Calumet once—that's enough to prove to you that it's "best by test."

A pound can of Calumet contains full 16 oz. Some baking powders come in 12 oz. cans instead of 16 oz. cans. Be sure you get a pound when you want it

LARGE AUDIENCE TO GREET RABBI WISE

Rabbi Stephen S. Wise, who is to lecture in the High School Auditorium tomorrow night for the benefit of the new Jewish Temple under the auspices of the B'nai B'rith lodge, will be greeted by a capacity audience if one can judge from the advance ticket sale. The committee in charge has worked diligently in an effort to make a success of the coming of the famous speaker and they have been rewarded as there has been a constant demand for the tickets.

Dr. Wise is an orator of world-wide fame who puts every atom of his energy into his addresses. He has a forceful manner of address which never fails to captivate his audience and make them consider his point of view. His subject in speaking here is "My Vision of America."

Portsmouth should not fail to tender a rousing reception to the man who almost single-handed established a Free Synagogue of New York. The B'nai B'rith lodge is fortunate in being able to secure so accomplished a man to come here in the interests of the temple.

The tickets are on sale at various stores throughout the city and may also be purchased at the High School on the night of the concert.

Hot Finishes In Volley Ball Leagues

There is some hot finish being staged in the Buckeye Volley Ball League. This week finishes the schedule, with the exception of some postponed games which will be played off immediately after, and four teams are still in the race for the pennant.

The Seventy Six, which under the leadership of Ray Wiltsee has been occupying first place most of the season, is still sitting there, but sharing it with the Underwoods who have been making a regular pennant spurt. The N. & W. are a close third, with two teams yet to meet, the Tims and the Underwoods. If they win all these, they will not only pull the Underwoods out of first place but will finish with a per centage of 603. The Burroughs are about a game behind the N. & W., but as they have several postponed games to play, their chances of finishing at the top of the heap are good. All in all, it is the hottest kind of a close finish, and will not be decided till Ray Saddler has tooted the last whistle.

In the Cambria coal field of Wyoming small quantities of gold and silver are said to be present in the coal veins.

During the last 300 years there have been more changes in hat fashions than in any other part of men's attire.

THE LAUNDRY DRAIN REVEALS WHAT WASH-DAY RUBBING DOES TO YOUR CLOTHES

Next washday after you have let all the water run out of the laundry tub, peer down the drain and see what is there.

Bits of lint, tiny fuzzy balls, little roughed-up threads. You've noticed them often—did it ever occur to you what they were? Particles of the materials that make up your clothes. And you yourself have worn them off rubbing the clothes on a wash-board.

Now there is a way to remove every bit of dirt without injuring the material in any way.

Soak your clothes in Rinso suds. This new kind of soap is so rich in pure cleansing ingredients that it gently loosens and dissolves all the dirt. There is no hard rubbing, no wear and tear on the clothes—nothing to break or even weaken the fabric.

SOCIETY

The Loyal Philathea Class of the First Baptist church met in business and social session last evening at the home of Miss Charlotte Turner, 1528 Twelfth street. After the business meeting the meeting adjourned to the social hour during which Miss Enid Rickey gave an interesting reading. Later delicious refreshments were served to Misses Hazel Arthurs, Ruth Burton, Dorothy Dobbins, Grace Gulick, Thelma Hopkins, Marie Irwin, Cora Riggs, Lucile Pulsing, Mildred and Enid Rickey, Loretta Schmidt, Elizabeth Saymore, Ona Wheeler, Utella Woods, Helen Yeley, Stella Rowe, the teacher and the hostess.

Members of the Second Presbyterian choir are requested to meet at 7 o'clock this evening for practice on the Easter cantata.

Miss Dorothy Nutter has resumed her duties in the office of the American Steam Laundry after a week's illness with the grip.

Charles Robins of Lincoln street, left yesterday for Los Angeles, Calif. to visit his sister, Mrs. W. F. Tibells who is seriously ill.

The regular meeting of the Woman's National Foundation will be held Saturday afternoon, April 1, in Room 104 of the High School.

Of interest to friends in this city is the announcement of the marriage Saturday afternoon in Cincinnati of Miss Mabel Wolf, daughter of Mrs. A. L. Wolf, 3006 Gallia street, and Mr. Joseph Meischke. The ceremony was quietly performed at the Lutheran parsonage in Cincinnati, with only members of the immediate families as witnesses.

The bride has been in training at Seton hospital for some months, and Mr. Meischke and his bride have their own furnished home on Elm street, Cincinnati. Among the Portsmouth people at the wedding were Mrs. A. L. Wolf, mother of the bride, Miss Dorothy Ruggles, Mrs. Roy Copley and Miss Imogene Copley.

W. H. Richardson and Frank E. Richardson of Ironton were the guest of Mr. and Mrs. James Richardson of Chillicothe street yesterday, having came down to see their daughter and sister, Mrs. Clarence Ray, who recently underwent an operation at Hempstead hospital. Mrs. Ray is improving rapidly and expects to be removed to her home at Ninth and Chillicothe streets Saturday, if complications do not arise.

Miss Nettie Wheeler, 731 Sixth street was agreeably surprised by a group of friends who gathered at her home for dinner last night. The affair was arranged by Miss Ida Davis, daughter of Mrs. Wheeler in honor of her mother's birthday anniversary.

An elaborate four course dinner was served, and places were laid for, Mrs. Wheeler, Mr. and Mrs. David Combs, Mr. and Mrs. J. H. Finney, Mrs. J. W. Dupuy, Mr. and Mrs. K. P. Sherman and son; Mrs. C. A. Leever, Charleston, West Va.; and Miss Ida Davis.

Misses Bess and Pauline Mick, Baird avenue extended the hospitality of their home to members of the Progress Club last night. Members responded to roll call with current events. Miss Mae Zinnicker had as her paper, "The Italian Woman's Drive for Freedom," while Miss Effie Shackleford spoke on "British Women at the Door of Commons."

There were no guests other than the club members. Light refreshments were passed before adjournment.

"The Old Maid's Club" is the title of a play which will be given this evening at I. O. O. F. Hall, by the Manila Rebekah Lodge at 8 o'clock. The play promises to furnish a great amount of merriment, and in addition to the action, the members of the cast will wear genuine old fashioned garments, some of them more than a half a century old.

Those who will participate are: Mrs. Anna Brunner, Mrs. Lucy Lockhart, Mrs. Margaret Tillett, Mrs. Elizabeth Lutz, Mrs. Josie Dixon, Mrs. Melba Shumate, Mrs. Mary Cottle, Mrs. Lydia Hauck, Mrs. Mary Sovers, Mrs. Leonore Lewis, Mrs. Flora Norris, Mrs. Lorena Woods, Mrs. Emma Hacquard, Mrs. Mary Boyle, while the male characters will be impersonated by George Graham and Alonzo Kerr.

Misses Margaret and Vere Crawford will be hostesses to members of the Clover Club this evening. Miss Edna Streich will have the twelfth lesson on Correct English, while Mrs. Heron M. Johnson will have a paper entitled, "What Does Your Hand Tell?" All members are requested to attend.

Mrs. George Mitchell of Jackson spent the week-end with relatives in this city, and also came to see her new granddaughter born Friday to Mr. and Mrs. Harold Hill at Schirrman hospital.

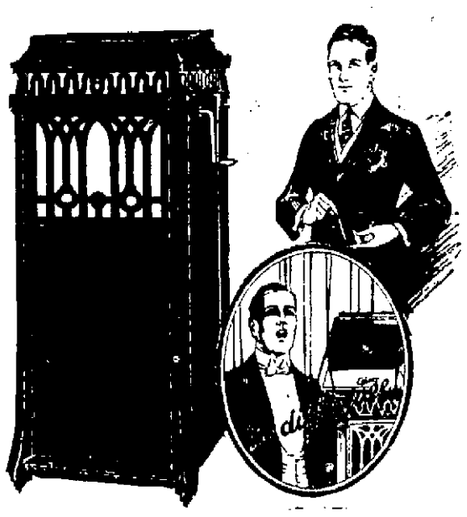

WE CAN PROVE IT

with a dozen New EDISONS

We did prove it,—absolutely and conclusively,—with a single New Edison. You know we did,—from the results of the test made last week of High School Auditorium, when Glen Ellison, compared his voice with its RE-CREATION by the New Edison.

We can prove it again,—with any other Official Laboratory Model in our store.

Last week's marvelous exhibition was not the achievement of a special New Edison. It was simply a regular performance for any Official Laboratory Model.

The NEW EDISON

"The Phonograph With A Soul"

Buy one of these Official Laboratory Models on our easy payment Budget Plan. Then you have the one phonograph that sustains the one vital phonograph test. Then you have music so perfectly RE-CREATED that you feel that you are listening to living artists.

We guarantee that any Official Laboratory Model, which you select from our stock, will do everything which was done by the instrument used in last week's test.

Rice Bros.

Opposite P. O. Portsmouth

THE BRAGDON DRY GOODS CO.

COMPLETE STOCKS

New Spring Merchandise

Shop At Bragdon's And Save Money

Special 36 inch Black Messaline, $1.48 value	$1.00 yd.
36 inch Silk Shirtings, fine quality	98c yd.
36 inch Silk Pongee, all colors	55c yd.
36 inch Satine Linings, Black and colors	30c yd.
32 inch Silk Tissue (Gaze Marvel) Ginghams	59c yd.
36 inch Fine Tissue Ginghams	48c yd.
27 inch Dress Ginghams, checks and stripes	14c yd.
27 inch Spring Ginghams full stock	19c yd.
32 inch Spring Ginghams, hundreds of new patterns	25c yd.
32 inch Bates Spring Ginghams, checks, fast colors	28c yd.
32 inch Romper Cloth, good assortment	25c yd.
36 inch Ratine, new Spring shades	48c yd.
36 inch All Lines Suiting, special	75c yd.
36 inch fast color Suiting, all shades	42c yd.
36 inch Fine Woven Stripe Madras Shirtings	39c yd.

THE BRAGDON DRY GOODS CO.

EASTLAND

TONIGHT — TOMORROW
Matinee Daily

We Guarantee To Make You Laugh With

LARRY SEMON

In

"The Saw Mill"

Positively the funniest comedy Semon ever made — Ask anyone who saw it yesterday.

ASSOCIATE FEATURES

A story that analyzes that most divine of human emotions — Love.

The story of a woman's greatest sacrifice for an ideal.

6 powerful acts

DEVOTION
WITH
HAZEL DAWN
Supported by an all star cast including E. K. Lincoln
by A. J. Bimberg

FOX NEWS — ORCHESTRA

Yanks Grating From Window; Gets Out Of Jail; Recaptured

Displaying almost super-human strength, Harry Odle, Mt. Joy farmer, who was adjudged insane at an inquest held in probate court, caused quite a stir at the county jail late Monday afternoon when he temporarily gained his freedom by tearing the heavy iron grating from the window of his cell and smashing the window panes. Odle with the agility of a cat, hopped the high fence surrounding the jail yard and attempted to start an automobile which was parked nearby.

Failing in this he climbed into the machine where he remained until he was returned to the jail by the officers. The man was removed to the Athens state hospital Tuesday morning. His mind has been unbalanced by sickness and a death in his family.

Finds No Trace Of The Thieves Who Stole Car, Which Was Badly Damaged By Fire

The Ford touring car belonging to Homer G. Lewis, which disappeared from in front of his home, 1911 Eleventh street, sometime Saturday night, was located Monday when the car was found on Mabert Road almost completely destroyed by fire. An investigation disclosed that the machine was damaged by the blaze practically beyond repair.

The police are investigating the taking of the auto and its destruction. Lewis has no clue, but believes the car may have been taken by joyriders. He is employed by the Walters Electric company and says his car was insured.

Drive a Hupmobile For Safety.

Say, Here's The Daddy Egg Of All

Of especial interest to chicken fanciers who have been taking note of the big chicken eggs listed for exhibition in Wurster Bros'. window, is the following item from the Cincinnati Enquirer:

KENT, N. Y., March 28.—Percy Parker is exhibiting a monster egg, laid by one of his prize hens, that is rarely equalled in size, according to relatives. It weighs almost eight ounces and has a longitudinal circumference of 12 inches. It measures 10 inches around the center.

ATTEND MUNICIPAL COURT SESSION

A delegation of dry workers, headed by John T. Brocco, was interested spectators to the proceedings at the session of Municipal court Monday, when a big array of offenders, including several for liquor violations, were before Judge McCall.

Before departing members of the delegation expressed favorable comment on the manner in which the proceedings were conducted and had no complaint to make of the penalties handed out.

FORMER COMPANY K BOY SERIOUSLY ILL

Delbert Hughes, who was one of the well known boys who enlisted in Co. K and who was in the fight "over there" is critically ill at his home 1814 High street. He has made a request that his former Co. K comrades call and see him. The former soldier was badly gassed while "over there" and his lungs are now in a badly weakened condition.

Police Looking For Three Couples Who Arrived Here From Huntington

The police are looking for three young men and three girls who it is believed came to this city last night in a stolen machine. They abandoned the car here and one of the young men may have stolen Dr. Gilbert Micklethwait's machine, which was insured. The owner is of the opinion that possibly one of the safe robbers at the Pressler postal station stole his car to get out of town.

Now you can get yeast the way you want it

For the first time you can get a pure whole yeast in agreeable and convenient tablet form

Of surpassing interest to you thousands of men and women who understand the remarkable health-building properties of yeast is the knowledge that you can now get yeast the way you want it.

Ever since the therapeutic value of yeast was definitely determined by the world's leading scientists, there has been an insistent demand for a pure whole yeast of high vitamin potency:

—that would keep;

—that would be easy and agreeable to take;

—that could be conveniently carried about in the pocket, and, finally;

—that would not form gas nor cause flatulency nor belching.

Why millions will prefer this new yeast

In Yeast Foam Tablets these demands have been met.

No longer need you eat large quantities of yeast in order to get its tonic value, for in this new yeast you have *concentration*.

No longer need you take so-called "vitamin" preparations mixed with quick acting drugs in order to get temporary effects; for in this new tablet there is nothing but yeast, the richest source of the tonic vitamin; and each lot of Yeast Foam Tablets is tested to insure high, uniform vitamin potency.

Yeast Foam Tablets a food—not a medicine

Yeast has within itself the amazing therapeutic element, *vitamin*, the corrective properties of which are more astounding than any drug or medicine ever discovered.

If you wish to take drugs or medicines do so on the advice of your physician.

If you wish to take a supplementary food, for its recognized action in toning up the whole body, take pure, whole, concentrated yeast—Yeast Foam Tablets.

They are made by the world's largest manufacturers of dry yeast—the makers for 45 years of the famous baking yeasts, Yeast Foam and Magic Yeast.

What this new yeast does

"Foods which lack vitamin will not maintain health," says a noted medical authority, "and many foods which originally contained this element reach our table with all vitamin eliminated, due to various processes such as refining, preserving and purifying."

The vitamin thus eliminated is restored through the addition to your regular food of Yeast Foam Tablets.

They stimulate the appetite, aid digestion and enable the body to convert food into firm, healthy tissue.

Without vitamin you can neither eat enough food nor can you get the necessary nourishment from the food you do eat; hence you are often weak, nervous, exhausted and generally run down.

What to take Yeast Foam Tablets for

For that "vague ill health" commonly known as a run-down condition, and all its distressing symptoms such as sluggishness, anaemia, failing strength and endurance, lost appetite and malnutrition you will find nothing more efficacious than a short treatment of Yeast Foam Tablets. They are sold by all druggists.

Extraordinary advantages of Yeast Foam Tablets

The only pure whole yeast in easy-to-take tablet form.

They contain no drugs or other ingredients.

They do not form gas nor cause belching.

They are the only pure whole yeast suitable for children; they do not cause fermentation.

Each lot is tested to insure high and uniform vitamin potency.

Northwestern Yeast Company, Chicago
Makers of the famous baking yeasts, Yeast Foam and Magic Yeast

Yeast Foam Tablets
the only pure whole yeast in convenient tablet form

Terminal Revival Stirring Community

That the revival at the Terminals church is stirring the whole community was shown last night by the large attendance. Though Monday night is usually the night of smallest congregations, the attendance last night lacked only a few of equalling the largest week night crowd.

The spirit of God is still doing its work in the hearts of men and women. One woman came to the preacher before the service and told of how she was converted in her home yesterday and how happy she was. Many hearts were made to rejoice after the sermon, when a man for whom much prayer has been offered during the past few days, walked down the aisle and gave himself to God. Another sweet young girl bowed at the altar and gave her heart to Jesus and added her name to the long list of splendid boys and girls who have started to live for the Master. There are others we are praying for, and we believe God will answer our prayers.

The choir from Mauly church was present last night and furnished special music. The inspiring message of their two special numbers was gratefully received and enjoyed by all. Mr. Cleo De Ruin, gospel soloist, was also present with the choir, and kindly favored with a solo. He sang "The Old Rugged Cross" most impressively. The text of the sermon was "And they all with one consent began to make excuse."

Services tonight at 7:15. Subject, "Where will you Spend Eternity?" There will be special music. You are invited.

Neighborhood Prayer Meetings

Prayer meetings will be held as follows: Tomorrow morning at 9:30 at the home of Mr. and Mrs. Grimm, 2016 Walnut St.; Thursday afternoon at 2:30 at the home of Mr. and Mrs. Wallace, 2922 Walnut St.; Friday morning at 9:30 at the home of Mr. and Mrs. Gilmore, 3155 Walnut St.

Chimney Burns Out

A chimney burning out at the home of John Armbruster, 1622 Seventh street caused a child to turn in an alarm about seven o'clock last night. The East End and Seventh street firemen responding to the alarm.

Hazelbeck will insure you.

Got Their Hands Full With Reed

Three earthquakes have disturbed Missouri in two days, and residents of the district subjected to the tremors are willing to admit that with regard to seismic disturbances they have been shown quite enough. New York Herald.

HONEST ADVICE

We never advise glasses unless they are absolutely needed. Our expert examination will define your need—our glasses will overcome your trouble —TRY US!

Albert Zoellner
Third and Chillicothe

SASHES

Sashes are being worn much. Scarcely does a dress pretend to afternoon wear but it sports a very handsome and very colorful sash.

GIRL HAD PAINFUL TIMES

Mothers—Read This Letter and Statement Which Follows

Portland, Indiana.—"I was troubled with irregularity and constipation and would often have to lie down because of pains. One Sunday my aunt was visiting us and she said her girls took Lydia E. Pinkham's Vegetable Compound and got well, so mother said she guessed she would let me try it. It is doing me good and I praise it highly. You are welcome to use this letter as a testimonial."—STELLA NEWTON, R. R. 8, Portland, Indiana.

Mothers—You should carefully guard your daughter's health. Advise her of the danger which comes from standing around with cold or wet feet, from lifting heavy articles, or overworking. Do not let her overstudy.

If she complains of headache, pains in back or lower limbs, or if you notice a slowness of thought, nervousness or irritability on the part of your daughter, give her careful attention.

Lydia E. Pinkham's Vegetable Compound is an excellent medicine for your daughter to take, as it is especially adapted to relieve just such symptoms. Remember it contains nothing that can injure her.

Four Win Medals

A recent report of the Winchester Rille Club here shows that four members have won medals. Glen Gilmore won his pro-marksman medal with the highest score yet made, 230. Charles Beaumont was high with 222. Anton Staker won his marksman's medal by making a score of 240 out of a possible 250. Frederick Lauffer won his marksman's medal with a score of 218. He has also finished his first six targets in his try for the sharpshooters's medal. His score on that record so far is 144 out of 150. Earl Minch has won four more 250 bars which are offered to any member making a perfect score of 250 out of a possible 250. Ten of these bars are necessary before the expert riflemen's medal is awarded. Minch has five of the necessary ten. Clarence Higgins, instructor, has completed seven targets in his try for the unit instructor's medal. He has scored 168 out of a possible 175 so far.

At the next meeting of the club a new instructor will be voted upon as Clarence Higgins has resigned on account of not having the time to give to the Club work. Frederick Multer will probably be selected. Members who receive medals this week are Paul Hoertel, Frederick Lauffer, Glen Gilmore, Grayton Woods, Donald Koerner, Anton Staker and Earl Minch.

River News

Recent rains sent the Ohio river on a small rise Monday night and the stream continued rising in the Portsmouth district Tuesday morning when a stage of 18.9 feet was registered here.

The Chris Green passed up Tuesday for Huntington and is due here tonight on the return trip, departing at 5 a. m. for Cincinnati. The Tacoma is due down at the same hour.

Kearney Wins

PITTSBURGH, PA., March 28.—(By the Associated Press)—After slightly more than one minute of action, Indian Pete Scott, of Hamilton, Ontario, was saved from further punishment in his scheduled ten-round bout with Mike Kearney, of Huntington, W. Va., here last night, by Referee Eddie Kennedy. In that minute Scott went to the floor five times.

No Reward

Duke Ridgley in the Huntington Herald Dispatch Tuesday said:

"Skinny" Edwards, the youth who put the "joe" in banjo, left Huntington Saturday morning, and nothing has been heard from him since. Foul play is feared, as he was seen in the vicinity of Portsmouth, O., with more than $2 on his person. No reward is offered for his recovery.

RELIEVES RHEUMATISM

Relief—blessed relief comes when good hot applications are used. The best and hottest is

BEGY'S MUSTARINE

Just rub it on—it won't blister—Neuritis and neuralgia also—30c—60c—yellow box.

Best Home Brew

Brew some to-night for the whole family—regulate the bowels—put liver and stomach in fine condition—sleep better. Purely vegetable. 30c. package. There's health in every cup of

CELERY KING

Fisher & Streich Pharmacy

FOR SALE — Detroit Electric Coupe, including seat covers and charging outfit. L. M. Doty., Phone No. 32. —Advertisement

PEARL HENRY, whose place of residence is unknown, will hereby take notice that Rebecca Henry has filed her suit against him for divorce and custody of child, in case No. 17206, in the Common Pleas Court of Scioto County, Ohio, and that the said cause will be for hearing on and after April 26, 1922.

REBECCA HENRY,
By Harry Ball, Her Attorney.
Mar. 14-6 Tues.

They Were a Scream

Senator Reed tells the Senate that the Washington Conference was a farce. However, it couldn't have been as funny as some of Senator Reed's speeches.—Cleveland Plain Dealer.

Notice to Non-Resident Defendant

May Miller whose whereabouts is unknown, will take notice that on the sixth day of February, 1922, Catcher Miller files his Petition against May Miller, in the Common Pleas Court of Scioto County, Ohio, being Cause No. 17200 praying for a divorce from the said May Miller, on the Grounds of Extreme Cruelty, and Non-Support, also Gross Neglect of Duty; the said Cause will be for Hearing on and after the 22nd day of April, 1922.

A. R. CAMPBELL,
Atty. for Plaintiff

Move To City

Deputy Sheriff Albert Richards and wife have moved from Harrisonville to Portsmouth and are now residing on Seventh street.

CHOCOLATE STAINS

Glycerin, combined with an equal amount of alcohol, is excellent for removing chocolate stains. It is also effective in removing coffee stains.

PHONE 967 PHONE 967

WIRE YOUR HOME

Special Prices on all Wiring, and 10 per cent off on ALL FIXTURES during housecleaning time.

We Have Careful And Courteous Workmen

Get our prices and be convinced that you can get the most for your money at

THE YOUNGMAN SALES CO.

Phone 967 826 Gallia Phone 967
"We Grow By Service"

Ask Your Dealer For

Peerless Pasteurized Milk

In Bottles Only
BOTTLED BY
The Ice Cream & Bottling Co.

The Second Commandment

The Second Commandment is: Thou Shalt Not Take the Name of the Lord Thy God in Vain. As the first Commandment requires us to honor God in thought and deed, the second requires us to do so in word and speech. The Second Commandment commands us to speak with reverence of God, of God's holy name, of all holy persons, places and things. It commands us to reverence oaths sanctioned by the name of God. It commands us to reverence vows made in God's name and for God's veracity. The second commandment forbids speaking irreverently of God and holy things. It forbids all false, rash, unjust and unnecessary oaths perjury. Blasphemy, cursing and profane words.

Advertisement Portsmouth Catholic Citizens

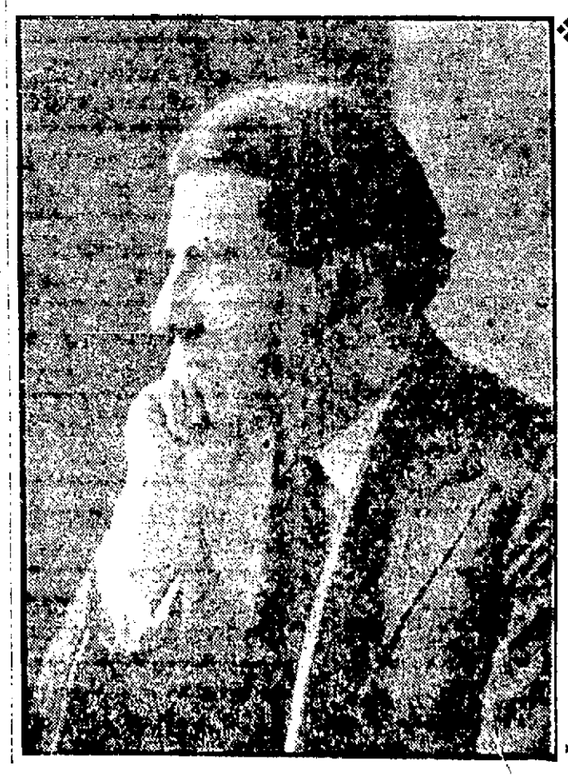

"MY VISION OF AMERICA"

A Lecture by the Renowned

RABBI STEPHEN S. WISE

Under the auspices of the Independent Order B'nai Brith for the benefit of the new Jewish Temple, soon to be erected.

HIGH SCHOOL AUDITORIUM

WEDNESDAY, MARCH 29, 8:15 P. M.

Admission 75c No Seats Reserved

Tickets on sale at the various down town stores, including Corner Book Store, Andersons', Marting's, The Atlas Co., Kline's, Lewis Furniture Co., Lehman's, Horchow's, Wursters', Rosenthal's, United Woolen Mills, The Fashion, Brandau's. Also at the High School the evening of the lecture.

Here "My Vision of America"

You will remember this evening as one of the most profitable and enjoyable of your life.

Miss Dolly Wise

She is here to answer any and all questions concerning love, matrimony, troubles, woes, etiquette, etc. Inquiries should be addressed to Miss Dolly Wise, care The Daily Times, Portsmouth, Ohio.

Dear Dolly—What causes dreams and what will keep a person from dreaming. I have the most horrible dreams you could think of. Sometimes I can't think of them and sometimes I forget all about them. Dolly, they are awful while they last.

JAKE

Dreaming is a partial inactivity of the mind in disturbed or unsound sleep. In sound and healthy sleep all the faculties of the mind and the muscles and organs under control of the will are at rest. In dreaming, the will, judgment and perceptions may be inactive, and the imagination active, and sometimes the memory. It follows indigestion, excitement, worry, etc.

Dear Dolly—I am surprised at you for telling me to file charges against some one that the officers know all about, but will not molest. I think if the present officers will not do their duty they ought to be fired off the job and others put on. I don't believe in letting prostitutes run the city the way they are doing now. Now, Dolly, don't think that I am jealous, for I am not. I have a nice girl that I am proud of. She is just a good old fashioned country girl. Nuf sed. AN OLD ROUNDER

The officers may suspect places, but they need to have a warrant to search a place, and it would be so much easier to "raid" the different houses if you would go down to the police station and file charges against the persons you know are running places like you mentioned.

Dear Miss Wise—I am a married woman with a sixteen months' old baby boy. Dolly, if my husband and I were to separate, which one of us would get the baby?

DISHEARTENED MOTHER

The mother gets the children unless the husband can prove to the satisfaction of the court that she is no a fit person to care for them. If I were you I would try and come to some kind of an agreement whereby you can adjust your differences and live happy ever afterwards. You should try and do this for the sake of your little son.

Dear Dolly—I have been going with a girl for some time and we are engaged but every time I go to see her there is another fellow there and she won't pay any attention to me until he leaves. She says she does not care for the other fellow, but I don't know which one of us she is fooling. I treat her the best I know how and take her a stick of chewing gum every time I go to see her. Dolly, I hired a horse and buggy and drove all over town Sunday. Do you really think she loves me or is she fooling me. Dolly, she wants me to buy a big car, but I can't afford anything but the smallest made, and I think she ought to be satisfied with any kind of a car. Please give me your best advice.

HICKORY NUT

She must have had a grand time Sunday with her buggy ride and her stick of chewing gum. If she has a man every time you go to see her she is fooling both of you, and you should get together and decide not to call on her for awhile and see what happens. If she is engaged to you she has no right to have other men calling on her, and you should give her to understand that she will have to make up her mind to choose one or the other.

Dear Dolly—I hear a lot of talk lately about the ten cent sports in this town criticising the way girls dress. Now, wouldn't that give you the shivers! Dolly some of them had the nerve to say they would be ashamed to be seen with us. Well, they need not worry about that. They will never get a chance to be seen with us. Just because we go out by ourselves is no sign we can't get a beau. It's a sign we won't have the cheap skates that hang out on street corners. And what's more we can go down town and back home by ourselves. We don't need a man tagging along this day and age. We girls are independent. We can make our own money and we don't need a man to help us spend it either. Just let them put up or shut up. We are tired listening to their cheap squeal.

BACHELOR GIRLS

TIMES SERVICE PATTERN

3895

A POPULAR ONE PIECE DRESS 3895. Here is a splendid style for modeling or for combining two materials. The lines are good and youthful, and new style features are seen in collar and sleeve. Satin or crepe would be attractive for this style, with soutache braid or embroidery for trimming. It would also look nice in black velvet with braiding or in taupe moire with a touch of coral.

The Pattern is cut in 3 Sizes: 16, 18 and 20 years. A 16 year size requires 4 1-2 yards of 36 inch material. The width of the skirt at the foot is about 2 yards.

Pattern mailed to any address on receipt of 10c in silver or stamps. Be extra for postage.

3895

Name .....

Street and No. .....

City ..... State.....

BURBANK'S BETTER GARDEN TIPS

GARDEN CALENDAR

ARTICLE NO. 8

BY LUTHER BURBANK
World's Greatest Scientific Agriculturist

HERE is a general calendar suggested for beginners in back yard gardening, giving more detailed information on planting, etc.

BURBANK

BEETS — Plant from ¾ to an inch deep. Rows to be 12 to 18 inches apart. Plants to be 2 to 4 inches apart. For a 50-foot row about an ounce of seed is required.

ONIONS— Plant ½ inch deep; rows 12 to 14 inches apart; plants should be thinned to 2 inches apart; use about an ordinary packet of seeds.

LETTUCE—Plant ½ inch deep; rows 12 to 18 inches apart; plants 8 to 10 inches apart for heading; one packet of seed required. Birds, slugs and other pests are particularly fond of lettuce and, hence, more than ordinary care is required for successful crop.

CARROTS—Plant ½ inch deep; rows 12 to 18 inches apart; plants about 2 inches apart. Use one packet of seeds.

TURNIPS—Plant ½ to ¾ inch deep; rows 12 to 18 inches apart; plants about 2 inches apart. One packet of seeds.

PARSNIPS —Plant ½ to ½ inch deep; rows about 18 inches apart; plants 3 to 4 inches apart. Use one packet of seeds.

RADISH—Plant ½ inch deep; rows 12 to 18 inches apart; plants one inch or more apart. These grow particularly well in sandy soil. One packet of seeds sufficient.

Tomorrow Burbank writes on "The Flower Garden."

SOCIETY

Yesterday marked one of the most important sessions of the Woman's City Club held this year, when members gathered at the home of Mrs. Alan N. Jordan, Court street for the regular monthly meeting.

The addresses of three prominent men of the city, Mayor William N. Gableman, Dr. O. D. Tatje, health commissioner, and Frank Voorhees, game protector, added materially to the interest of the meeting.

The program opened with two violin numbers from the Music Memory contest played by Miss Alice Blake, and accompanied on the piano by Mrs. Samuel Timmonds.

Matters of business brought before the club included the election of the following delegates to the district conference of the Federation to be held April 27th and 28th at Chillicothe: Mrs. William Schwartz, Mrs. Edgar Appel, Mrs. Cornelia Trenthart Mrs. Isabella Thomas and Mrs. Albert Schmid.

The club unanimously accepted a motion made by the executive committee, endorsing the proposed night school, and will stand behind the American Legion in the movement. Mrs. William Sellards, chairman of the school three planting committee made a report from each of the school chairmen on the proposed planting of flowers and shrubbery in the school yards by the Woman's City Club.

Mrs. Albert Schmid also announced that the club had decided to beautify Scioto Trail as far as Lucasville. Mrs. Isabella Thomas, chairman of Fire Prevention week, announced that plans were being made and literature collected for publicity in the two daily papers on this important subject. Mrs. Edgar Appel, the secretary, read a letter from the secretary of the local Rotary club, pledging their co-operation to the members of the Woman's City Club in making Portsmouth the best and cleanest city in the country.

Plans were also announced for a play to be given by Miss Florence Schoolfield Young, and her pupils, together with many other children of the city at the High School Auditorium some time in May. Half of the proceeds of the sale of tickets to go to the club, members of which will sponsor the sale of tickets. About one hundred children will participate in the play.

Another movement which the Club has sponsored is the holding of a Community Home Fete, on the old Children's Home grounds during the month of June. The affair will be similar in many respects to those held annually at the Cincinnati Zoo, and promises to be a social and financial success.

After the business session Mrs. Schwartz introduced Mayor Gableman, who was the first speaker of the afternoon. Mr. Gableman spoke on the "City's Finances," a topic which is of vital interest to every man, woman and child in the city of Portsmouth.

The subject alloted to Mayor Gableman was so large that it could not be covered extensively in a short time, but the speaker had prepared for his talk a general outline of the purposes of taxation, and their relation to city and state property.

"The city of Portsmouth," said Mayor Gableman, "represents a corporation valued at $52,700,000, with upwards of 35,000 stock holders. Practically every man, woman and child is a taxpayer, directly or indirectly and whether they realize the fact or not."

The alloting of required quotas to the various sources of state and city property was explained in detail. Less than fourteen percent of the taxes paid goes for the city, not withstanding the fact that many persons think the city receives the benefit of all taxes paid by its citizens.

"The mayor of this city as elsewhere," said Mayor Gableman, "has a required budget which he has to operate on, and in the case of Portsmouth has a total of $82,000 in deficiency bonds, which has to be paid in eight years at the rate of $10,000 plus the interest per annum." Other points in the finances of the city were discussed and explained by Mr. Gablemen in a comprehensive manner.

He said that notwithstanding the fact that a crime wave had been sweeping over the country for the past few years, Portsmouth had been particularly fortunate in being "passed up" by the criminals. Despite the fact that a criminal could make a clean "get-away" if they so desired, by crossing the river into Kentucky, or losing themselves in the wilds of the West Side hills, very few crimes have been committed here. Most of the crimes are committed by chronic violators, the records showing that the same person is arrested several times during the year. The criminal records also show that only 4 per cent of the people of Portsmouth are law-breakers and the remaining 96 per cent are peaceful, law-abiding citizens. He said some people were of the opinion that a mayor should spend 96 per cent of his time looking after the 4 per cent of criminals. He gave as a reason that Portsmouth did not have as many criminals as other cities was because we did not have any fly-by-night citizens. The majority of people in this city are good citizens, who have good positions and own their own homes.

The next speaker, Dr. O. D. Tatje, had a most important and interesting report of the work of the city health department to present to the club members. In his address Dr. Tatje said: "Health conditions in Portsmouth at the present time are exceptionally good. In spite of the fact that there has been a diphtheria epidemic prevalent in the country for the past year, Portsmouth has been very fortunate in that only one or two cases have been discovered here. Neither is there any smallpox at this time, and only two cases were reported this winter."

"The prevalence of tuberculosis in this locality has long been realized, due no doubt to the low country and atmospheric conditions, and also to the poor housing conditions in some parts of the city."

"Plans are now under way by the city health department for an orthopedic clinic to be held some time in May. This clinic will be sponsored by the Rotary club, Red Cross and other large organizations. The purpose is this: In this county there are undoubtedly dozens of children and older persons suffering from some malady or affliction which might be remedied by a minor operation."

"The Rotary Club has offered the use of machines to bring these afflicted persons to the clinic, where they will be examined for eye, ear, throat and other troubles by a specialist, who will be engaged from one of the larger cities, presumably Cincinnati or Columbus. Cripples will be given special attention, and wherever it is determined that they can can be helped, the health board will do all in their power to aid them."

"Another plan which is being considered by the health department is the sponsoring of a school for crippled children, especially those unable to walk. The state has provided a fund especially for this purpose, so that the education of these afflicted little ones will not be neglected. If only a half dozen children are found a school will be started preferably in one of the local schools, and with a special teacher in charge. A bus to carry them to and from school will be used, if the plan is carried out, as is now confidentially expected by the health board."

Dr. Tatje urged all present to notify him of any children whom they thought would be considered in this class, and if not already listed, their case would be immediately looked after.

He also spoke on mal-nutrition. He said it was a mistake to think that mal-nutrition was found only among the poorer class of children, as many of the children coming from well-to-do families were improperly fed and under weight. He told of establishing a milk dispensary, probably at Fourth street school, where a test would be made by giving the children milk and wafers during the intermission and comparing them with a room where the children did not get any milk and wafers, to see if the ones who were given the lunch did not gain in weight. Dr. Tatje said that the time was not far off when all children going to school would be given what is called the "sheep test." In explaining this test he said that all children would be inoculated with an anti-toxin serum to determine whether or not they were susceptible to diphtheria. The anti-toxin would be injected under the skin and if no redness developed the child was immune to the disease, but if the spot got red the child would take diphtheria. He also urged the necessity of a tuberculosis sanitarium on top of one of the hills in Scioto county. He said many young people especially children who have to go away from home to receive treatments die of homesickness, and if we had a sanitarium near the city, which could be easily reached by automobile, relatives of patients could visit them daily and they would get well quicker than they would away off in Texas or California, or even at Mt. Vernon, Ohio.

Mr. Frank Voorheis, local game protector, followed Dr. Tatje and made a very brief, but interesing talk on the new game preserve. Mr. Voorheis said that until three years ago, when he was appointed to enforce the game laws in Scioto county, this was the worst county in the state for breaking the game laws. People did not take out hunter's licenses and they fished and hunted in and out of season, using nets and dynamite to kill the fish in the various streams. He stated that Scioto was now the cleanest county in the state, so far as observing the game laws was concerned. Mr. Voorheis said the recently purchased tract of 15,000 acres would be patterened after the 18,000 game refuge in Pennsylvania. Trails will be cut over the land to prevent the spread of forest fires and two men will be sent here from Columbus who will patrol these trails on horseback to keep trespassers out and others who might want to kill the wild game which will be placed therein. Twenty head of wild deer will be placed in the preserve this fall, together with wild turkeys, pheasants, etc. Certain sections of the land will be cultivated to provide food for the wild game that is to be fed. Buckwheat, sun flowers and other seeds and grains that will make food for birds will be cultivated. Mr. Voorheis closed his talk by saying that he hoped to have the pleasure of showing the members of the Woman's City Club over the preserve in the near future.

Yesterday's speakers all had a subject of vital interest, which were yet as widely diversified as possible. The committee in charge of the program are to be complimented on their selection of speakers, all of whom were appreciated by their listeners.

The program was closed with a series of selections from the Music Memory contest among them the "Elegie" of Massanet, "Humoresque" and "Meditation," rendered very capably on the violin by Foster Krake, and accompanied by Miss Oleta Albertson.

Owing to the temporary illness of Mrs. Alan Jordan the hostess, her sister, Miss Mary Anderson of Cleveland welcomed the guests for the afternoon.

Mrs. Louis H. Marsh, who has been seriously ill at her home on Third street, is improving slowly.

Mrs. W. A. Gray of 1924 Nineteenth street will entertain the Stitch and Chatter club Wednesday afternoon.

Plans are under way for a post-Easter dance to be given by the Knights of Columbus on Tuesday evening, April 25th. The dance will be held in the Winter Garden on Gallia street, and a card party will be held in connection for those who do not care to dance. The committee in charge is working on plans to include some novel features in the program for the evening's entertainment.

Thursday and Friday, May 25th and 26th are the dates selected for the Senior Class play, "Commander Walk," which will be presented in the High School Auditorium under the direction of Mrs. H. H. Eccles.

The two casts for the production have been selected by Mrs. Eccles, but they will not be made public until later. The play has seven male and seven female parts and deals with life in the Napoleonic period in England.

Mr. L. W. Baker is expected home this week from Florida, where he has been spending the winter for the benefit of his health.

Mr. and Mrs. Henry H. Winter have installed a large radio in their home on Franklin Boulevard. On March 30th their niece, Miss Helen Marting, contralto, will sing at the Detroit sending station, and Mr. and Mrs. Winter will have the pleasure of hearing her in their own home. They are anticipating a great deal of pleasure listening to musical concerts held in various parts of the country.

All members of Class Number Three of the First Christian church are requested to meet at the church Wednesday afternoon at two o'clock to attend the funeral of one of their classmates, Mrs. Amanda Keyser.

The Stroller Dramatic Club of Ohio State University will present the play, "Mrs. Bumpstead Leigh" in the high school auditorium here on Thursday, April 29. Hayward M. Anderson, of this city, a senior at the university, has a prominent part in the cast. The play is a three act comedy of a delightful nature and no doubt will get the same cordial reception in this city as "The Girl With the Green Eyes" did last year.

Dr. and Mrs. H. A. Maffey and Mr. and Mrs. George Slivers motored to Huntington Sunday and were dinner guests of Mr. and Mrs. Paul Kirsch. Enroute home they stopped in Ironton to visit Mr. and Mrs. K. Winkel.

Mr. and Mrs. Frank Feurt and daughter, Betty Lee, of Park avenue, have returned from a week-end visit with Dr. and Mrs. Homer Snyder of Ironton.

Mrs. Ella Trumbo and nephew, Lester Shepard, have returned to their home in Ironton after a visit with relatives in this city.

Mr. and Mrs. P. D. Hilbert and son, Paul, have returned home from a visit of several days with relatives in Cincinnati and Hamilton.

3776. Ladies' Coat Dress.

Cut in 7 Sizes: 36, 38, 40, 42, 44, 46 and 48 inches bust measure. A 38 inch size requires 6 1-4 yards of 40 inch material. Price 10c.

3390. Girls' Dress.

Cut in 4 sizes: 6, 8, 10 and 12 years. A 10 year size will require 4 3-8 yards of 36 inch material. Price 10 cents.

3718. Ladies' House or Day Dress.

Cut in 7 Sizes: 36, 38, 40, 42, 44, 46 and 48 inches bust measure. A 38 inch size requires 6 yards of 36 inch material. If made as illustrated it will require 4 3-8 yards of plaid and 1 5-8 yard of plain material 36 inches wide. The width of the skirt at the foot is about 2 1-4 yards. Price 10 cents.

Moments Which Count

When you are conscious of the scrutiny of interested eyes which appraise every detail of your appearance, can you sit serene, secure in the consciousness that there is nothing to criticise but everything to admire?

Happy is the girl who can answer "yes" in these all important moments. She is the girl who knows that her fresh, clear skin and smooth, white neck and arms are sure to command admiration.

The girl who is not so sure of her personal attractiveness, who is conscious that complexion defects may affect her popularity, should waste no time remedying these conditions. The secret is cosmetic cleanliness, which keeps the skin free from clogging accumulations.

Once a day, do this

Once a day, preferably at bedtime, give your face a thorough cleansing. This doesn't mean a harsh, irritating scrub but a cosmetic cleansing accomplished by the gentlest possible means.

Soap is necessary, but only the mildest soap should be used. This is Palmolive, blended from palm and olive oils.

Once you experience the mild, soothing effect of its smooth, creamy lather you will recognize daily cleansing as the surest complexion beautifier.

Removal, once a day, of the accumulations of dirt, oil, perspiration and the remaining traces of cold cream and powder is absolutely essential to a clear, fresh skin.

Neglect results in clogged pores, coarse texture and blackheads. When the accumulated soil carries infection, pimples are the result.

An ancient secret

The value of beautifying cleansing was discovered long ago, in the days of ancient Egypt. It was Cleopatra's secret—whatever the embellishments she employed, they were applied after the daily bath with palm and olive oils as cleansers.

The great queen was famous for her beauty long after early youth was passed. She kept her looks with the aid of the same gentle, stimulating cleansing which we recommend today.

Blended from the same oils

Palmolive is blended from the same costly oriental oils which served Cleopatra as cleanser and beautifier. We import them from overseas in vast quantity to keep the Palmolive factories at work day and night. This is necessary to supply the world-wide demand.

This popularity has reduced price, as manufacturing volume permits economies which lower production costs. Thus we are able to supply Palmolive for only 10 cents a cake.

So while Palmolive ranks first as finest facial soap, you can afford to follow Cleopatra's example and use it for bathing.

Remember that complexion beauty does not end with the face, and beautify your body with Palmolive.

THE PALMOLIVE COMPANY, Milwaukee, U. S. A.
THE PALMOLIVE COMPANY OF CANADA, Limited, Toronto, Ont
Also makers of a complete line of toilet articles

Volume and efficiency produce 25-cent quality for

10c

1447

Adventures Of The Twins

BY OLIVE ROBERTS BARTON

"We are the Squeedilums," said the tiny person—"at your service"

IT did seem as though Nancy and Nick were never to get over the Seven mountains.

They hadn't gone over half of them yet, and here they were with another difficulty before them. Someone had stolen the lost record from its hiding place. Without it, it was of no use to continue their journey toward the Princess Therma's palace.

No, it wasn't Twelve Toes, the Sorcerer, who had taken it. He was not allowed to follow them. Besides, after finding that the terrible dreams he had sent to the Twins had come to nothing, he was so disgusted that he flew back to his cave and changed himself from a bat into a dragon again. And there he sulked and sulked. I hope he enjoyed himself doing it.

Nick and Nancy stood looking and looking at the hollow place in the ground where the record had been, trying to make up their minds what to do next, when Nancy happened to kick a stone with her toe. As it rolled away she saw a round hole.

"Just look there!" she pointed. "I'd believe it was the gnomes, Nick, Crookabone or Jigabump, or Snip Scissors has come and stolen it just for meanness!"

Scarcely had she finished speaking when a tiny creature came out followed by a dozen others. The creature wasn't a bug or a beetle or a fly, for he wore the finest clothes, being dressed in scarlet satin with a large neck ruff and a high pointed hat. The others following were quite as elegant.

"Good-night, friends," he called to those behind him. "We've stayed later than usual. The sun's quite up. But no wonder! With such a fine new dance floor! I'd certainly like to know what kind person left it here for us."

Suddenly he spied the Twins. "My-ing, whom have we here?" he asked, in a condescending voice.

"Nancy and Nick," said Nancy. "And who are you?"

"We are the Squeedilums," said the tiny person. "At your service."

(To Be Continued)

(Copyright, 1922, NEA Service)

VOELKER'S A GOOD PLACE TO BUY

Items quoted below are our regular prices, which compare very favorably with other sale prices.

Voiles in plain and fancy, in all the desirable colors, per yard 39c

Woven Shirting Madras in neat and medium stripes per yard 39c

Beach Cloth and Linene in all the new and wanted shades, per yard 25c

27 inch Dress Gingham, all fast colors, nice range of patterns and colors, per yard 17c

27 inch Utoped Dress Ginghams, absolutely fast colors, all new patterns and colors, per yard 22c

32 inch Kalburnie and Utility Ginghams are two of the best ginghams made, one hundred patterns to choose from, per yard 25c

Tissue Ginghams, 32 to 36 inches wide, all new patterns and colors ..... 50c and 65c

Embroidered Tissue Ginghams, good colors and patterns, neat embroidered designs, per yard 85c

Gingham Dresses, one lot sample that are suitable for street wear. Special $2.25

Polly Prim Aprons, made of absolutely fast color percales, trimmed in turkey red, special $1

Satine Pettibockers, well made of good quality satine, all the wanted shades. Special $1

"Kickernick" Pettibockers made with extra full seat, comes in all the best shades. Special at $1.48

Misses' Gym Bloomers made of good quality black satine made extra full. Special $1

Ladies' Crepe Bloomers in pink and white, made nice and full. Special 50c

Children's Coverall Play Suits, made of blue stripe denim, trimmed in red and brass buttons. Special $1

Men's Overalls and Jackets of good quality denim, double stitched throughout. Special $1

Men's Black Satine Shirts. Triple stitched throughout made of extra quality satine. Special $1

3 in 1 Shopping Bags, made of auto leatherette, can be used three different ways, special 69c

9x12 Wool Fibre Rugs. Suitable for bedrooms or dining rooms, reversible, making two rugs in one ..... $12.50 and $15

9x12 Tapestry and Axminster Rugs, the newest patterns and color combinations.
Tapestry Rugs ..... $20 to $40
Axminster Rugs ..... $35 to $55

OPEN THURSDAY AFTERNOON

VOELKER'S

PHONE 461
WE DELIVER

WILL PRESENT FINE PLAY

"Arms and the Man is the best amateur production I have ever seen in Portsmouth," said one of the most prominent ladies of this city after having seen it in Second Presbyterian church a few weeks ago. Though her name will not be divulged here suffice it to say she has had much experience herself in drama and is a lover of the best in literature. Thursday night at the high school this play will be repeated. Not only will it be repeated but it will be improved. Bernard Shaw, the author of the play, is one of England's most noted play writers. His work is all of the highest type and always gives an excellent opportunity to the actor who interprets his work. The cast has not been chosen from the High school. Every member is a high school graduate and several of the cast have been graduated from colleges. All have had experience on the stage and each has a character that is pronounced decisive.

Not only is the play interesting from the standpoint of dramatic art but many will be interested in the costumes that will be worn. Mrs. Samuel Horchow, who has been in Bulgaria during the last few years has consented to furnish all costumes for the ladies of the play. These costumes are not only appropriate but are extremely beautiful and extraordinary, in the richness of the material and the variagated color. Beside furnishing the costumes the Horchows have been doubly kind in permitting the furniture from the store to be used in the stage sittings. Therefore, between the Horchows and a number of people in Second church "Arms and the Man" promises to be a big success.

While scenes are being changed there will be some excellent musical numbers on the program. Miss Bertha Blood and Miss Elizabeth Patton will sing "Stalia, Stalia, Beloved". Both girls are excellent singers and the number is well chosen. Mrs. R. G. Gilmore and Mr. Harry Denton will sing between the second and third acts, "O Restless Sea." This song was sung at the recent musical held at the home of Mrs. Schirman and was so well received that it is to be repeated.

Because the tickets are only 35c do not think this is to be a cheap production. When you have seen it you will wonder why it did not cost you three times what it did. Tickets are being reserved at the Brandan Book and Stationery store and are going fast. Call by phone or in person.

Dry Officers Swoop Down On Dry Run

Armed with a veritable "flock" of search warrants, 15 dry officers and officials left this afternoon for Dry Run, on the West Side, where they said they would make a thorough search for liquor and stills.

Many complaints have been received from that section, the prohibition officers said Tuesday.

SHEET MILLS ON 6 DAY SCHEDULE

At the Whitaker-Glessner company's offices Tuesday it was announced that the 12 sheet mills that have been in operation on a five day week schedule have started a six day per week schedule this new order taking effect this week.

Bitter Exchanges At Trial

SAN FRANCISCO, Mar. 28.—Completion of the finger print testimony of E. O. Heinrich, consulting criminologist, of Berkeley, was the first thing before the court at the resumption of the manslaughter trial of Roscoe Arbuckle for the death of Miss Virginia Rappe. Heinrich was called to the stand just before adjournment yesterday.

The jury inspected the hotel rooms where Arbuckle was host to a party at which Miss Rappe became fatally ill. The court session was marked by bitter exchanges between counsel.

Sunken Craft Is Located

CINCINNATI, O., March 28.—Officials of Cincinnati District No. 1, Corps of Engineers, yesterday relocated the towboat Helper, which capsized in the Ohio river 10 days ago. It was located a short distance from its original resting place, opposite the Fleischmann Distilling Company's plant at Riverside, probably having been driven further down the river by the flood current last week.

NEW LEAGUE APPROVED

AUBURN, N. Y., Mar. 28—Secretary John H. Farrell, of the National Association of Professional Baseball Clubs, today announced that the Blue Grass league has qualified in Class D with the following territory, Lexington, Maysville, Winchester, Cynthiana, Paris and Mount Sterling, Ky. Thomas M. Russel, of Maysville, has ben elected president.

The Very Latest In Summer Hats Is A Very Sweet Affair

CINCINNATI men has spring the very latest in summer hats.

The one in the picture is a sample of his work. It is a take-off on straw material and is deep purple with a lighter shade of ribbon and blue blue flowers.

The maker explains that it is not necessary to take this hat off on hot sunshiny summer days. Give it time and it will melt off!

For the maker is a confectioner.

And the hat is all made out of sugar candy.

Semi-Final Match

PINEHURST, N. C., March 28.—(By the Associated Press.)—Mrs. Mary K. Browne, of Lonsdowne, Pa., defeated Miss Edith Cummings, of Chicago, 2 and 1 in the semi-final match today for the north and south golf championship.

Game of checkers was played in Egypt centuries before Christianity.

SOCIETY

One of the most enjoyable events of the season was the quilting bee and carpet-rag sewing given at the beautiful home of Mrs. Frank S. Adams of Slocum Station Thursday, March twenty-third.

At an early hour the guests began to assemble and for a few hours needles were kept busy along with a merry chatter. At the noon hour a dainty three-course luncheon was served by the hostess, assisted by Mrs. I. M. Southworth of Portsmouth and Mrs. I. Mault of Slocum.

In the afternoon a Dress Form Demonstration was given by Mrs. Adams, assisted by Miss Agnes Turner, with Mrs. Gus Etterling and Mrs. Frank Adams acting as models. This demonstration was given in the interest of the Farm Bureau. Much interest was aroused by the demonstration and several ladies promised to order material in the near future.

Those who enjoyed the day were Mesdames Levi Jenkins, Frank Eck and mother-in-law, Mrs. John Hansgen, Mesdames John Miller, Carl Etterling, Gus Eterling, Arthur Bagby, Lewis Knore, John Cook, Aaron Bobst, Lewis Cole, Ira Mault, James Peach, Ed Turner, Joe Turner, I. M. Southworth, Clifford Turner, Pearl Mannion, Joe Turner of Wheelersburg, Albert Iffe, Misses Calia Clingaberry, Edna Bolander, Mary Josephine Turner, Agnes Turner, Beatrice and Lima Adams, Messrs. Frank Adams and Joseph Turner, Elizabeth Turner, Minnie Cole, Leonard and Pauline Jenkins, Ethel Corbley, Grace Galliland and Rosco Mault, and the hostess, Mrs. Frank Adams.

The Weekly Lenten meeting of the Whatsoever Guild of All Saints' church was held last evening at the home of Mrs. Carl Doerr, 636 Third street, with eight members present. The Guild finished several scrap books they had been working on and these will be sent to a children's hospital in Cincinnati. The next meeting will be held at the home of Mrs. Roy Evans, Eighth and John streets.

Miss Emma Goeller is confined to her home on Glover street with an attack of the grip.

Mrs. Grace L. Goodwin of Fourth street is visiting her parents, Mr. and Mrs. Allison Loper in Fairfield, Ind.

Mrs. Samuel Horchow is ill at her home on Fourth street.

Mrs. William Marsh and son of Robinson avenue are visiting relatives in Ashland, Ky.

Miss Gladys Brengelson of Oklahoma, who is attending school in Chicago, is spending her spring vacation with Mr. and Mrs. J. M. Graham and daughter, Miss Lucile Graham, of Washington street.

After spending the Spring vacation with home folks here, Miss Anna Goodman of Fourth street, has returned to her studies in Athens.

$44 Murder Trial Trousseau Is Hope Of Ohio Nurse

OLIVIA STONE

BY ALEXANDER HERMAN

BROOKLYN—Olivia Stone is selling store in a $44 outfit of clothes to help keep her from going to the electric chair.

Ever since her arrest on a charge of shooting and killing E. G. Kinkead, a Cincinnati lawyer who had been paying her attentions and then married another, Miss Stone has worried ceaselessly about her clothes.

She refused to go to court because of her attire. She tried to escape from jail to go shopping.

On the eve of her trial she demanded a new outfit. So insistent was she that her counsel went before a Supreme Court justice and obtained a special order allowing her to select her murder trial trousseau.

"It's partly the eternal vanity of woman," says Warden Hopeck, Miss Stone's jailer, "partly the desire to make a favorable impression on the jury. She would be thinking about her clothes if she were in the death house. In the shadow of the chair she would be straightening her hair and powdering her nose."

"Miss Stone," says Miss Marie Mahon, probation officer, "is a keenly intelligent woman, and proud. She carries herself well even in jail and is extremely sensitive about her appearance.

"She was arrested last summer. Her old clothes are out of style now. She doesn't want to make a poor impression in court. So I went out and bought her a few things."

This is the murder trial trousseau obtained for $44:

Widow's mourning dress of canton crepe.
Light blue petticoat.
Black silk hosiery.
Black gloves.
Undergarments.

"And some very fine perfume," Miss Mahon added. "Miss Stone says she does not want to carry the breath of the prison into the courtroom."

Miss Stone was a nurse at a Cincinnati hospital when Kinkead, a former city solicitor, entered as a patient. She nursed him; fell in love with him; gave him all. She thought herself his common-law wife. But one day he married another.

In a twinkling all her happiness was gone. The joy that almost had been hers had slipped forever. She hunted for Kinkead and finally traced him to Brooklyn. They met on the street. A shot—and it was all over.

Hunter To Arrive Wednesday

Fred Hunter, manager of the Lansing, Mich., team, which will do its spring training here will arrive in the city Wednesday. His first squad of players will arrive the first of the week.

Importer's Yacht, Stock Of Liquor, And All On Board Held By Sheriff

BAYVILLE, N. Y., March 28.—(By the Associated Press.)—The steam yacht Edith, said to be owned by Antonio Cassese, tobacco importer, was raided off the coast last night and liquor valued at $200,000 seized by Sheriff Smith.

Thirty-two men, including Cassese, the captain, crew and motor truck drivers, were arrested.

PITCH

Scrape off all of the pitch that you can, then moisten the spot with sweet oil or lard. Rub it in well and let it remain in a warm place for an hour. If a grease spot remains treat it with chloroform.

Ireland has the largest lake in the British Isles. Lake Neagh, 153 square miles in area.

Rub on Sore Throat

Musterole relieves sore throat quickly. Made with oil of mustard it is a clean white ointment that will not burn or blister like the old-fashioned mustard plaster.

Just spread it on with your fingers. Gently but strongly it penetrates to the sore spot and draws out the pain. Get Musterole at your drug store today. 35 & 60c in jars, hospital size $1.00.

BETTER THAN A MUSTARD PLASTER

MUSTEROLE

ACHES AND PAINS—SLOAN'S GETS 'EM!

AVOID the misery of racking pain. Have a bottle of Sloan's Liniment *handy* and apply when you first feel the ache or pain.

It quickly eases the pain and sends a feeling of warmth through the aching part. *Sloan's Liniment penetrates without rubbing.*

Fine, too, for rheumatism, neuralgia, sciatica, sprains and strains, stiff joints, lame back and sore muscles.

For forty years pain's enemy. Ask your neighbor.

At all druggists—35c, 70c, $1.40.

Sloan's Liniment (Pain's enemy)

Clear Your Complexion of pimples, acne and other facial disfigurement. Use freely Dr. Hobson's Eczema Ointment. Good for eczema, itching skin, and other skin troubles. One of Dr. Hobson's Family Remedies.

Dr. Hobson's Eczema Ointment

Prayer Meetings

Neighborhood prayer meetings for Second Presbyterian church are as follows:

2:30 Mrs. Irving Drew, 1230 Gallia. Leader, Mrs. Wm. Sellards. 2:30 Mrs. Clyde W. Barton, 1145½ Third. Leader, Mrs. W. E. Gault. 2:30 Mrs. Sig. Haas, 1308 Seventeenth street. Leader Mrs. Zull. 2:30, Mrs. Anna Caskey, 1825 Offnere street. Leader, Mrs. Stanley Jones. 9:30 Mrs. John Riner, 1017 Eleventh street. Leader, Mrs. G. T. Dorman 2:30 Mrs Albert Patton, 1506 Franklin avenue. Leader Mrs. Page. 9:30, Mrs. A. E. Cunliffe, 1012 Eighth street. Leader, Rev. Evans

Beat Top Notchers

The Girls' Basket Ball team of the First Presbyterian church, won an exciting game from the Top-Notchers last evening, the score being 11 to 7. The Top-Notchers improved as the game went on and the finish was rather exciting. These two teams will play another game next Monday.

First Presbyterians—Blake, C. Knowles and Coburn, forwards, K. Knowles, center; Phillips, guard; Keeney, guard.

Top-Notchers—Doerr and Wallace, forwards; Holden and Conroy, guards; White, center; field goals, Blake, 2; K. Knowles, 2; Coburn, 1; White, 2; Doerr, 1. Foul goal, Coburn, 1; Doyle, 1. Referee, Don Phillips.

Ohio Man Slays Two, Wounds Two In Quarrel Over Killing A Hog

STATE LINE, MISSISSIPPI, March 28.—(By the Associated Press.)—Charles A. Keller, 32, formerly of Ohio, shot and killed George P. Odom, 65, and his son, Clem Odom, 30, and probably fatally wounded Howard Norman, town marshal, and A. J. Page here yesterday, following an argument over the death of a hog, authorities announced today.

Mrs. Thompson, mother of the marshal, and Postmaster C. C. Burch disarmed Keller, after Norman was shot.

Keller, authorities said, had killed a hog owned by Clem Odom, and when advised to pay for it, became angered and searched for Odom. The shooting followed. Page was shot while attempting to prevent the fracas.

Tariff Bill Report To Be Made Soon Senators Announce

WASHINGTON, March 28.—Confidence that the tariff bill would be reported to the senate by the finance committee this week was expressed today by Senator Watson, Indiana, a member of the committee, and Senator Curtis, of Kansas, assistant Republican leader of the senate, today on leaving the White House after a conference with President Harding. The Indiana senator said the committee would reach an early decision on the question of continuing the present plan of levying duties on the foreign valuation of the articles imported, or adopted the American wholesale prices as the basis for tariff duties.

Bees place their honey in the coolest place in the hive and the young insects in the warmest.

FIRST CHRISTIAN CHURCH NEWS

Tonight, 7:30, in continuation of the program of First Christian in her week of preparation, prayer meetings will be held at the following home:

FIRST WARD—Mrs. Clowe, 633½ Second street.

SECOND WARD—J. D. Thomas, 1413, Third street.

THIRD WARD—John R. Williams, 1208, Chillicothe street.

FOURTH WARD—Henry Ribble, 1112 Clay street.

FIFTH WARD—F. W. Sheridan, 1616 Grandview avenue.

The topic used tonight will be "Our Meeting and Personal Evangelism." This topic is based on John 1:1-29.

The same officers are responsible for the success of the meetings but a different leader will be in charge. The matter of selecting a leader has been left to the ward organization.

Last night there was very much enthusiasm and interest displayed in each of the meeting, the homes wi one exception being filled with folk eager and ready to work. Th special meeting of the Evangelist committee at the church took som folks away who will be present t night and on during the week.

The chairman of the Evangelist committee requests that the leade of the various prayer meetings gi him (A. P. Haight) 912-L and gi a report of the meeting as soon as is over. This will enable the co mittee to know more definitely wh work is being done and the amou of interest manifested.

The evangelistic committee was a signed their first big job last nig and will be asked for a report i first of the week. It is to be hop that each class in the Boble sch will make an effort to have two this committee and instruct them be ready to answer to the call the chairman.

Allen Adams Draws Fine

When Allen Adams, of Offnere street appeared in the court of Squire C. O. Davis at New Boston Monday afternoon he pleaded guilty to a charge of transporting intoxicating liquor and was fined $100 and costs. He was represented by Attorney W. R. Sprague. Adams w taken into custody Friday ni when it was alleged he had a cal of wine and a half pint of mo shine in his machine in New Bost He was released on bond from t county jail on Saturday.

Kill Three Copperheads

Casper Redinger and Fred Yeley of Rosemount Road killed three copper-head snakes on the hillside near their homes this afternoon.

The boys were out for a romp on the hills when they came upon snakes, which were also out for sunning. They lost no time in t patching the reptiles, the smallest which measured four feet and largest six and one-half feet.

EGG TIPS BEAM AT FOUR OUNCES

Local hens who have been cackling long and loud about the size of their eggs, took a back seat Tuesday, when B. B. Anderson, a well known resident of Quincy, Ky., came to Portsmouth and brought with him an egg that tipped the beam at exactly four ounces. It was laid by a Rhode Island Red hen and in its dimensions are 6 and 3-8 by 8 1-4. Who has a hen that can beat it?

CALVARY BAPTIST PRAYER MEETINGS

Calvary Baptist prayer meetings are as follows:

Wednesday morning, at 9:30 Mrs. Prior, 1819 Vinton avenue. Miss Edith Prior leader.

Mrs. Eli Dunn, Seventeenth street. Mrs. C. Cabiness, leader.

Mrs. Curnutte, Gallia street. Mrs. Castor, leader.

Mrs. Jno Davis, Cambell aven Mrs. Jno. Davis, leader.

Thursday afternoon, at 2:30 Mrs. Long, McConnell aven Mrs. F. Lawson, leader.

Mrs. Justice, Franklin avenue. M C. M. Stewart, leader.

No Clue To Pressler Robbery

Police and county officers have failed to find any clue to the person or persons implicated in the blowing of the safe in the post office department at the Albert Pressler Pharmacy Sunday night or Monday morning. Mr. Pressler announced today that his total personal loss was $286, while the postal department's loss was about $200.

A government inspector from C cinnati did not arrive as expect last night, but he is due to arri tonight when a full investigation w be made of the robbery.

Any evidence the police or coun officers have obtained is being he until the arrival of the governm inspector when the information w be turned over to him.

Lewis Challenges Dempsey

Slaps Girl: Fined

In Municipal court Tuesday afternoon, James Jones was found guilty of assaulting Lille Moore, 13-year-old girl, by hitting her in the mouth with his fist when at Mill and Gay streets about 7 o'clock this morning. The Moore girl exhibited a badly cut lip and mouth as evidence of where Jones struck her. She went to the police station this morning with her mouth bleeding. This afternoon in court the front of her dress was soaked with blood from the cut mouth. Jones was fined $5 and costs and given a 10 days' suspended jail sentence.

TILDEN BEATEN

NEW YORK, March 28.—(By the Associated Press.)—William T. Tilden II, national tennis champion playing with Al Warner, the 11-year-old school boy, was put out of the national men's indoor doubles championship tournament in the second round today in two straight sets by Ingo Hartman and James C. Ewing. The scores were 6-0, 11-9.

On Eastern Trip

John B. Knauss, Sr., of the Portsmouth Stove and Range Co., left today for an extended business trip through the East in the interest of the Stove Company.

PONCA CITY, OKLA., March 2 —(By the Associated Press.)—(Strangler) Lewis, world's wrestli champion, offers to meet Jack Dem sey, world's champion heavyweig boxer, at 101 Ranch here in the pr posed wrestling-boxing match for side bet of $50,000 and the winn receive gate receipts.

The offer was contained in a le ter from Lewis today replying to Co onel Joe C. Miller, who had offered $200,000 guarantee and a split in r ceipts. Dempsey has not been hea from, Miller said.

ANTI-SMOKING BAN TO BE PROPOSED BY ALDERMAN IN CHICAG

CHICAGO, Mar. 28.—An ordinan to prohibit women from smoking i public places has ben drafted b Alderman John H. Lyle for presenta tion to the city council tomorrow, th alderman announced today. He d clared few women smoked, but th those who do set a bad example the young.

Did you ever see dirt fall out clothes use Blue Devil and wash - Advertisement

Condition Serious

Dr. G. M. Andre of Wheelersbur who has been seriously ill, and wh suffered a stroke of apoplexy Mo day, was reported a little bett Tuesday afternoon. His condition s rious.

BRINGING UP FATHER

"Copyright 1919 International News Service" Reg. U. S. Pat. Off.

BY CLIFF STERRETT

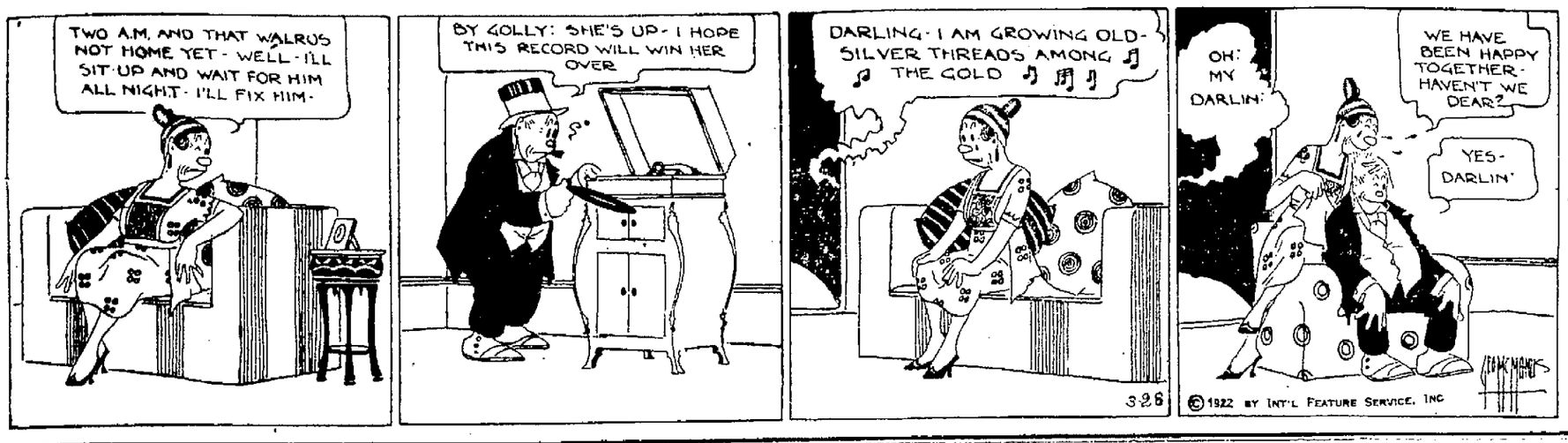

THE LAW OF LIFE

Is the LAW OF SERVICE. We all owe SOMETHING to SOMEBODY, and we all owe MUCH to OURSELVES. If we haven't SAVED a part of our earnings it will be pretty hard to PAY THIS DEBT.

THE CITIZENS SAVINGS & LOAN ASSOCIATION CO.

Assets Over $2,100,000.00

6 Per Cent for 31 Years. Why take less?

Operated by

The Hutchins & Hamm Company

First National Bank Building

SAVES SLEEVES

Cuffs of white oil cloth will save the sleeves of the dresses which you wear about your kitchen work. Five cents worth of table oil cloth makes two pairs. They are easily cleaned.

Relieved Of Roll In Broad Daylight

While walking along a lonely road at Slab Run, West Side, Frank Piatt, Fayette county farmer, was made the victim of two bold highwaymen who held him up at the point of a gun Monday afternoon and robbed him of $360.75, he told local officers in reporting his experience a few hours later.

Piatt said that he came down to this section on a horse-trading trip and to visit his brother, August Piatt, who lives at Slab Run. He had been to the latter's home and stated that he had just come off the hill and struck the Slab Run road when on a short bend he was suddenly confronted by the bandits and found himself looking into the muzzle of a big pistol which one of the men kept pointed at his head while the other went through his clothes and took his roll.

The robbery occurred a few minutes after the hard shower which fell shortly before four o'clock yesterday afternoon and the victim on reaching the city was able to furnish the police and sheriff with a good description of the bandits, who disappeared in the woods after commanding him to clear out.

Sheriff Rickey is working on a good clue as the daylight footpads evidently knew Piatt and that he is in the habit of carrying goodly sums of money on his person.

Is Backache Making You Miserable?

Are you dull, tired and achy—bothered with a bad back? Do you lack ambition; suffer headaches and dizziness; feel all "worn out?" Likely your kidneys are to blame. Lameness, sharp, stabbing pains, backache and annoying urinary disorders are all symptoms of weakened kidneys. Don't wait for more serious trouble. Get back your health and keep it! Use Doan's Kidney Pills. Home folks tell their merit. Ask your neighbor-

HERE'S A PORTSMOUTH CASE

Sam D. Ware, Sr., retired sta. engineer, 1120 3rd St., says: "My back became weak and stooping or lifting brought sharp twinges through my kidneys and I couldn't straighten again. I was so stiff I could hardly get out of bed and my kidneys acted too freely. I got Doan's Kidney Pills at Nye's Drug Store and they rid me of the trouble."

DOAN'S KIDNEY PILLS

60¢ at all Drug Stores

Foster-Milburn Co. Mfg Chem. Buffalo, N.Y.

Six Per Cent Per Annum

Twice A Year For 30 Years

Don't Take Less

Your Savings With Us Means

HIGHER INTEREST
GREATER SAFETY
MORE HOMES
LOWER RENTS
FEWER IDLE

A SAVINGS ACCOUNT WITH US WILL HELP SOLVE THE HOUSING PROBLEM

The Portsmouth American Building and Loan Association Company

ASSETS, JANUARY 1ST, 1922 ..... $1,338,733.70
RESERVE AND UNDIVIDED PROFITS .. $ .. 68,600.00

John W. Berndt, Secretary

With Edgar F. Draper & Co.

OFFICE: MASONIC TEMPLE

Gun Play Aired In Court

A gun-play by Alexander Hall at the home of Polly Huffman, Eighth and Campbell avenue, Sunday afternoon, later resulted in his arrest for pointing firearms and he was found to be guilty at his hearing in Municipal court Monday. Judge McCall fined Hall $50 and costs, while the Huffman woman drew a similar fine for running a disorderly house and Pearl White a fine of $50 for visiting the house. Evelyn Smith, who claimed she came here from Huntington to nurse Mrs. Huffman through her illness, was dismissed.

The police testified they had received many complaints of disorder at the Polly Huffman home and that the place had a bad reputation, which led the court to state in passing sentence that there should be a cleaning up.

Orian Carter and Delmar Adkins admitted guilt of intoxication and they drew the usual fine of $11.20, and Harry Shackert pleaded guilty to disorderly conduct and it cost him $11.20.

Henry Clifford was found to be guilty of disorderly conduct and he was fined $11.20. The complainant was Sarah Shaw, who claimed Clifford struck her.

MINISTER'S WIFE GIVEN SURPRISE

Mrs. Norman W. Brown, wife of the pastor of Allen Chapel M. E. Church, was delightfully surprised last evening when a number of the ladies and men of the parish gathered at her home, the occasion being her birthday anniversary. A very fine evening was enjoyed by all and refreshments were served. Mrs. Brown was presented with a silver cake basket by Mrs. Callie Banks on behalf of the sewing society, while Mrs. Betty Redman presented her with a purse containing a neat sum on behalf of the Trustee's Aids. She also received a number of bouquets of beautiful flowers.

Revival at Pleasant Green

Beginning Monday night and continuing throughout the week, Pleasant Green Baptist church will conduct revival services. We have to help us Rev. J. Wesley Carter, of Columbus, who is one of the leading pastors of the state, and a preacher of unusual attainments.

Rev. Carter is editor of the Ohio State Monitor, the official organ of the Baptists of Ohio. Great things are expected as a result of these services and it is hoped everyone who can, will be with us. Members it is your duty to join in this week of glorious service. Every one is invited. Services begin every evening at 7:30.

Sunday was a great day for us with four additions to the church, and every day brings encouragement towards the building of our new church, which we will erect this summer. Rev. B. R. Reed, pastor, is calling for you to help the committee.

Sexton In Charge

E. Sexton has purchased the soft drink emporium of Frank Bryan, formerly known as the Biggs House bar on Front street. He has taken charge of it and will put in a complete new stock of goods.

Keeps Your Stove Shining Bright

Gives a brilliant glossy shine that does not rub off or dust off—that anneals to the iron—that lasts four times as long as any other.

Black Silk Stove Polish

is in a class by itself. It's more *carefully* made and made *from better materials.*

Try it on your parlor stove, your cookstove or your gas range. If you don't find it the best polish you ever used, your hardware or grocery dealer is authorized to refund your money.

There's "A Shine In Every Drop"

Get a Can TODAY

Twenty-four Years Ago

Mack Jones, Blue Creek merchant, was in the city buying goods for his store.

Jack Harrington, of Cincinnati, arrived in the city for a visit to friends.

Dr. and Mrs. Charles Slagle left for Pomona, Calif., to make their future home.

Samuel Horchow moved back into his building adjoining Wilhelm's grocery.

George Clark and James Foster arranged to organize a new athletic club.

Henry Knapp, wealthy German farmer of Vernon township, bought the Adam Bauer property, Eleventh and Gay streets, and moved to the city.

George Schlichter returned from Birmingham, Ala., after a two years' residence there.

"Turk" Burt accepted a position as traveling salesman for Drew, Selby & Company.

NOTICE—All members of Orient Lodge No. 337 I. O. O. F. are requested to be present at regular meeting Saturday night April 1st, 1922. Business of importance. Earl H. Smittle, Sec'y.—advertisement. 28-2t

Fire Plugs Here

A shipment of 19 fire plugs was received yesterday and according to Chief Leedom, with their installation will begin the city's wider and better protection against fire. Five of the plugs will be put in immediately; two in the North Moreland Addition, two in Sciotoville, and one on Kinney's Lane at Sunset avenue. The remaining 14 will be installed at Sciotoville as soon as mains are laid there, and with the addition of these plugs the new territory added to the city will be adequately equipped for fire protection.

OH, YOU SMOKES!

Selby bowlers were given something to roll for yesterday when it was announced that the Ohio Valley Distributing Company has offered a box of Red Dot Cigars for the highest score rolled on the alleys during the week. Joe Bruno, as usual, topped the crowd yesterday with 226, and the other bowlers will have to go some during the remainder of the week to beat Joe's score.

Business Trip

James W. Bamon is in Cincinnati on business for the Excelsior Shoe company.

Injuries Fatal

WICHITA FALLS, Tex., Mar. 28.—Congressman Lucian W. Parrish, of the thirteenth Texas district, died of injuries received in an auto accident March 15.

PDG PDG PDG PDG PDG PDG PDG PDG PDG PDG PDG PDG PDG PDG PDG PDG PDG PDG PDG PDG PDG PDG PDG PDG PDG PDG PDG PDG

DOLLAR DAY!

WEDNESDAY AT THE PORTSMOUTH DRY GOODS VALUES TO $3 FOR $1

TRIMMED HATS — We have taken several beautiful hats from our regular $2.98 table and will sell them Wednesday at $1

BED SPREADS — Large size white crocheted bed spreads, made to sell for $2.00. Dollar Day for .. $1

CHILD'S SHOES — Child's $1.50 shoes and pumps, in brown or black sizes 5 to 8. Choice $1

$2 SWEATERS — Women's face front sweaters in a'l new spring shades. Choice $1

DRESS SKIRTS — Ladies' plaid dress skirts, all sizes, our regular price is $1.98. Tomorrow, your choice for $1

$1.50 House Slippers — Ladies' fine Felt House Slippers, all new shades. For $1

Two Silk Ties — 79c Values Men's fine Silk or Knit Ties, 2 for only $1

Men's $1.29 Shirts — Corded Madras Dress Shirts, With or Without Collars $1

$1.39 Work Pants — Men's Well Made Striped Work Pants, All Sizes, For $1

2 Pairs Boys' Pants — Boys' Regular 69c Knee Pants, 2 pairs for only $1

Men's Khaki Pants — Regular $1.45 Pants, Well made, all sizes, Choice $1

Boys' $1.49 Pants — Boys' All Wool Knee Pants, In All Sizes, for only $1

$2 Child's Overalls — Regular price 74c, Children's Blue Striped Overalls, 2 pairs for $1

5 Pairs Men's Hose — Men's regular 29c silk Lisle Hose, in a'l colors For $1

12 Pairs Men's Hose — Men's Fine Quality Cotton Hose, in all colors, for only $1

$1.45 Suit Cases — Strongly Made Fibre Suit Cases, Choice For only $1

$1.49 Hand Bags — Large Size Hand Bags, Well Made, Your Choice for $1

$1.49 Wash Suits — Children's Fine Galatea Wash Suits, New Styles, for $1

12 Men's Kerchiefs — Men's Regular 10c Red or Blue, Large Handkerchiefs $1

2 Boys' Waists — Boys' Regular 69c Waists Light or Dark Colors, well made $1

Men's, Boys' Caps — All Sizes Men's and Boys' Caps, Regular Price, $1.45 Choice $1

Infants' $1.39 Shoes — Hard Soles, brown patent leather, fancy tops with tassel $1

2 Dressing Sacques — Women's light or dark color dressing sacques, all sizes $1

2 Dress Aprons — Regular $1 Aprons, several styles, light or dark, for $1

3 Women's Unions — 50c values, fine gauze Union Suits, lace trimmed $1

Six 25c Vests — Women's fine gauze vests with taped neck and arms for $1

6 Pairs Child's Hose — Heavy or Medium Ribbed Hose, regular 25c value, for $1

2 Pairs Silk Gloves — 75c values, women's pure Silk Gloves, double tipped $1

Two $1 Waists — A large assortment of women's fine voile waists all sizes to 52 .... $1

4 Pairs Silk Hose — Women's 45c Fine Silk Hose, with double soles, for $1

$1.50 Silk Hose — Women's Thread Silk Hose of all colors, clocked designs $1

4 Pairs Wom's. Hose — 35c values, good lisle hose, in all colors, 4 pairs for $1

To $3.00 Purses — A fine assortment of women's purses and bags, Choice $1

$2.00 Silk Waists — Tricolette, Georgette and Wash Silk, all colors and sizes $1

3 Pairs Child's Hose — 50c values; triple knees fine or medium ribbed, for $1

Long Silk Gloves — Women's 16 inch pure silk Gloves in all colors, for $1

$3 Angora Scarfs — Women's pretty Angora Scarfs in all good colors, for $1

$2.00 Middies — Women's and Misses' sizes of Lonsdale Jean, all styles $1

3 Ladies' Vests — Cosette Vest, Made for Stouts only, sizes up to 56 for $1

9 Pairs Child's Hose — 15c values; good quality Cotton Hose, fast black, for $1

11 Pairs 15c Hose — Ladies' fine Cotton Hose Dollar Day, 11 pairs for only $1

Two 75c Unions — Women's fine gauze Union Suits, all sizes, lace trimmed $1

3 Ruben's Vests — Infants' 50c Rubber Vest, Wednesday, 3 for only $1

2 House Dresses — Women's striped gingham Dresses, while they last, 2 for $1

$1.49 Lace Curtains — Pretty lace curtains, regular price is $1.49, Wednesday, per pair $1

$1.50 House Dresses — Women's Dark Blue Percale House Dresses, all sizes $1

Women's Kimonas — Regular $1.49 Crepe Kimonas, pink or blue, nicely trimmed $1

Child's Dresses — Sizes 2 to 6, Dresses with Bloomers, fine linene for $1

Girls' Dresses — Your choice of any girls' Gingham Dress from our regular $1.29 table $1

2 Infants' Dresses — 75c values; Infants' pretty white dresses, long or short $1

Infants' Coats — Values to $2.98, long or short, nicely trimmed, slightly soiled $1

Child's $1.49 Hats — Your choice of any childs' new Spring Hat at $1.49, for $1

$1.49 Corsets — Several styles, high or low bust, white or pink, for $1

6 Cups And Saucers — Plain white or decorated Cups and Saucers, $1.75 values for $1

$1.45 Berry Set — A fine decorated berry Set, Wednesday only at $1

$1.50 Butter Dish — A fancy gold band butter dish, Dollar Day for only $1

6 Oyster Bowls — Regular $1.45 value, on sale Wednesday at only $1

Double Boiler — Heavy Aluminum Double Boiler, $1.49 value, for only $1

$1.65 Percolator — 2 quart size heavy Aluminum Percolator, for only $1

$1.35 Wash Boiler — Heavy galvanized, large size, Dollar Day for only $1

6 Dinner Plates — $1.79 Value, Fine Decorated Plates, Six for only $1

$1.45 Flour Can — Large size Japanned Flour Can, Wednesday only $1

$1.70 Water Set — Consisting of 1 Pitcher, 6 glasses and a tray for only $1

Six Glasses — Regular $1.85 Value, Fancy Glasses, Six For Only $1

$1.79 Table Set — A sugar Bowl, Cream Pitcher, Spoon Holder and Butter Dish for $1

$1.89 Kettle — 8 Quart Size Heavy Aluminum Kett'e For Only $1

3 Sauce Pans — $1.75 Value, Best Grade Aluminum, Three For Only $1

Two Tubs — No. 2 Size, Heavy Galvanized Tubs, Two For Only $1

$1.75 Tea Kettle — 7 Quart Size, Heavy Granite, Wednesday For Only $1

$1.79 Coffee Boiler — 8 Quart Size White Lined, Wednesday For Only $1

Girls' Raincapes — Regular Price $1.98, Blue or Red, with Hood Attached $1

$1.69 Coffee Boiler — 8 Quart Size, Heavy Grey Granite Coffee Boiler for $1

$1.65 Maddock — Fine Steel Maddock Complete With Handle, for $1

$1.65 Pick — A Fine Steel Pick With Strong Handle, Wednesday $1

Best $1.59 Axe — Best Quality Steel Pole Axe, Dollar Day For Only $1

$1.85 Buck Saw — Good Steel Saw, With Strong Frame, Special for $1

Knife, Fork Set — $1.75 value; a set of wood handled knives and forks for $1

$1.69 Clothes Rack — A strongly built wooden Clothes Rack, Wednesday for $1

Bowl And Pitcher — A fancy gold band Sugar Bowl and Cream Pitcher for $1

$1.98 Kitchen Set Pitcher — A Tea Can, Coffee Can, Sugar Can and Flour Can for $1

2 Glass Vases — Two Large Fancy Glass Vases, Regular $1.59 value for $1

4 Meat Plates — A set of 4 Different Sized Meat Platters, for only $1

$1.50 Bread Box — A large Japanned Bread Box, Wednesday For only $1

$1.65 Wash Set — A No. 2 Galvanized Tub and Heavy Wash Board for $1

$2 Food Chopper — A Good Grade Food Chopper, Complete For Only $1

$1.69 Laundry Set — A Heavy Brass Wash Board and 7 Bars Soap for $1

3 Pairs Child's Bloomers — Child's 50c Satine Bloomers, in all sizes, 3 for only $1

Two Men's Unions — Men's Fine Quality Athletic Union Suits, 75c values, 2 for $1

$2 Petticoats — Women's Muslin Petticoats, Lace and Embroidery Flounce $1

Pettibockers — 69c Values, Fine Sateen in all colors, 2 pairs for only $1

$2 Muslin Gowns — Women's Dainty Gowns, with beautiful lace yokes, for $1

9 Yds. Blea. Muslin — Fine Quality Bleached Muslin, 36 inches wide, for $1

3 Yards Drapery — Sunfast Drapery, Brown, Green, Rose or Blue, 3 yards for $1

2 Yards Table Damask — 64 Inch White Table Damask, 2 yards for only $1

6 Yards India Linon — Fine Grade of White India Linon, 6 yards for only $1

10 Yds. Toweling — A Part Linen, Unbleached Crash, 12 1-2c Value, 10 Yards for $1

7 Yards Percale — 36 Inch Full Count Cloth Blue, Gray or Light Colors $1

12 Yards Crash — Good Quality Bleached Crash Toweling, 12 yards for $1

3 Yds. 50c Soisette — Genuine Soisette, in all Colors, 3 yards for only $1

5 Yards 32 Inch Gingham — Fine Quality Gingham in Pretty Spring Patterns for $1

3 Yds. Aledo Silk — Fine Stripe Taffeta Silk in all colors, 36 inches wide $1

8 Yds. Apron Gingham — Lancaster Apron Gingham, Staple Checks, 8 yards for $1

4 Yds. Organdie — 40 inches wide, 35c value in all colors for only $1

3 Yards Shirting — Fine striped Percale or Corded Madras, 50c value for $1

Silk Shirting — Fine silk shirting, $1.50 value, Wednesday only per yard $1

4 Yards Crepe — Pretty figured designs, 39c value, Four yards for $1

$1.75 Georgette — Fine Quality Georgette, in all new colors, per yard $1

12 Huck Towels — Large Size Heavy 12 1-2c Towels, Wednesday, 12 for $1

$1.65 Table Cloths — Round or Square, white Cloth, Size 58x58 for only $1

Two $1 Gowns — White or Flesh, Muslin Gowns, Wednesday, 2 for only $1

Two Petticoats — Black Sateen Petticoats sell at 69c each, 2 for only $1

Two $1 Camisoles — About 20 styles Fine Flesh Silk, Lace Trimmed $1

3 Pairs Bloomers — Women's 50c Bloomers, Flesh, Crepe or Black Sateen $1

$2.00 Chemise — Women's Full Cut Chemise, White or Flesh Choice $1

GO WHERE THE CROWDS GO

PORTSMOUTH DRY GOODS CO.

603 CHILLICOTHE ST.

BEST VALUES AT ALL TIMES

PDG PDG PDG PDG PDG PDG PDG PDG PDG PDG PDG PDG PDG PDG PDG PDG PDG PDG PDG PDG PDG PDG PDG PDG PDG PDG PDG PDG

VOELKER'S A GOOD PLACE TO BUY

Items quoted below are our regular prices, which compare very favorably with other sale prices.

Voiles in plain and fancy, in all the desirable colors, per yard 39c

Woven Shirting Madras in neat and medium stripes per yard 39c

Beach Cloth and Linene in all the new and wanted shades, per yard 25c

27 inch Dress Gingham, all fast colors, nice range of patterns and colors, per yard 17c

27 inch Utoped Dress Ginghams, absolutely fast colors, all new patterns and colors, per yard 22c

32 inch Kalburnie and Utility Ginghams are two of the best ginghams made, one hundred patterns to choose from, per yard 25c

Tissue Ginghams, 32 to 36 inches wide, all new patterns and colors ..... 50c and 65c

Embroidered Tissue Ginghams, good colors and patterns, neat embroidered designs, per yard 85c

Gingham Dresses, one lot sample that are suitable for street wear. Special $2.25

Polly Prim Aprons, made of absolutely fast color percales, trimmed in turkey red, special $1

Satine Pettibockers, well made of good quality satine, all the wanted shades. Special $1

"Kickernick" Pettibockers made with extra full seat, comes in all the best shades. Special at $1.48

Misses' Gym Bloomers made of good quality black satine made extra full. Special $1

Ladies' Crepe Bloomers in pink and white, made nice and full. Special 50c

Children's Coverall Play Suits, made of blue stripe denim, trimmed in red and brass buttons. Special $1

Men's Overalls and Jackets of good quality denim, double stitched throughout. Special $1

Men's Black Satine Shirts. Triple stitched throughout made of extra quality satine. Special $1

3 in 1 Shopping Bags, made of auto leatherette, can be used three different ways, special 69c

9x12 Wool Fibre Rugs. Suitable for bedrooms or dining rooms, reversible, making two rugs in one ..... $12.50 and $15

9x12 Tapestry and Axminster Rugs, the newest patterns and color combinations.
Tapestry Rugs ..... $20 to $40
Axminster Rugs ..... $35 to $55

OPEN THURSDAY AFTERNOON

VOELKER'S

PHONE 461
WE DELIVER

WILL PRESENT FINE PLAY

"Arms and the Man is the best amateur production I have ever seen in Portsmouth," said one of the most prominent ladies of this city after having seen it in Second Presbyterian church a few weeks ago. Though her name will not be divulged here suffice it to say she has had much experience herself in drama and is a lover of the best in literature. Thursday night at the high school this play will be repeated. Not only will it be repeated but it will be improved. Bernard Shaw, the author of the play, is one of England's most noted play writers. His work is all of the highest type and always gives an excellent opportunity to the actor who interprets his work. The cast has not been chosen from the High school. Every member is a high school graduate and several of the cast have been graduated from colleges. All have had experience on the stage and each has a character that is pronounced decisive.

Not only is the play interesting from the standpoint of dramatic art but many will be interested in the costumes that will be worn. Mrs. Samuel Horchow, who has been in Bulgaria during the last few years has consented to furnish all costumes for the ladies of the play. These costumes are not only appropriate but are extremely beautiful and extraordinary, in the richness of the material and the variagated color. Beside furnishing the costumes the Horchows have been doubly kind in permitting the furniture from the store to be used in the stage sittings. Therefore, between the Horchows and a number of people in Second church "Arms and the Man" promises to be a big success.

While scenes are being changed there will be some excellent musical numbers on the program. Miss Bertha Blood and Miss Elizabeth Patton will sing "Stalia, Stalia, Beloved". Both girls are excellent singers and the number is well chosen. Mrs. R. G. Gilmore and Mr. Harry Denton will sing between the second and third acts, "O Restless Sea." This song was sung at the recent musical held at the home of Mrs. Schirman and was so well received that it is to be repeated.

Because the tickets are only 35c do not think this is to be a cheap production. When you have seen it you will wonder why it did not cost you three times what it did. Tickets are being reserved at the Brandau Book and Stationery store and are going fast. Call by phone or in person.

Dry Officers Swoop Down On Dry Run

Armed with a veritable "Rock" of search warrants, 15 dry officers and officials left this afternoon for Dry Run, on the West Side, where they said they would make a thorough search for liquor and stills.

Many complaints have been received from that section, the prohibition officers said Tuesday.

SHEET MILLS ON 6 DAY SCHEDULE

At the Whitaker-Glessner company's offices Tuesday it was announced that the 12 sheet mills that have been in operation on a five day week schedule have started a six day per week schedule this new order taking effect this week.

Bitter Exchanges At Trial

SAN FRANCISCO, Mar. 28—Completion of the finger print testimony of E. O. Heinrich, consulting criminologist of Berkeley, was the first thing before the court at the resumption of the manslaughter trial of Roscoe Arbuckle for the death of Miss Virginia Rappe. Heinrich was called to the stand just before adjournment yesterday.

The jury inspected the hotel rooms where Arbuckle was host to a party at which Miss Rappe became fatally ill. The court session was marked by bitter exchanges between counsel.

Sunken Craft Is Located

CINCINNATI, O., March 28.—Officials of Cincinnati District No. 1, Corps of Engineers, yesterday relocated the towboat Helper, which capsized in the Ohio river 10 days ago. It was located a short distance from its original resting place, opposite the Fleischmann Distilling Company's plant at Riverside, probably having been driven further down the river by the flood current last week.

NEW LEAGUE APPROVED

AUBURN, N. Y., Mar. 28—Secretary John H. Farrell, of the National Association of Professional Baseball Clubs, today announced that the Blue Grass league has qualified in Class D with the following territory. Lexington, Maysville, Winchester, Cynthiana, Paris and Mount Sterling, Ky. Thomas M. Russel, of Maysville, has been elected president.

The Very Latest In Summer Hats Is A Very Sweet Affair

CINCINNATI man has sprung the very latest in summer hats.

The one in the picture is a sample of his work. It's a sweet affair. It is a take-off on straw material and is deep purple with a lighter shade of ribbon and lilac blue flowers.

The maker explains that it is not necessary to take this hat off on hot sunshiny summer days. Give it time and it will melt off.

For the maker is a confectioner.

And the hat is all made out of sugar candy.

Semi-Final Match

PINEHURST, N. C., March 28—(By the Associated Press)—Mrs. M. J. Shannon, of Uniontown, Pa., defeated Miss Edith Cummings, of Chicago, 2 and 1 in the semi final match today for the north and south golf championship.

Game of checkers was played in Egypt centuries before the Christian era.

SOCIETY

One of the most enjoyable events of the season was the quilting bee and carpet-rag sewing given at the beautiful home of Mrs. Frank S. Adams of Slocum Station Thursday, March twenty-third.

At an early hour the guests began to assemble and for a few hours needles were kept busy along with a merry chatter. At the noon hour a dainty three-course luncheon was served by the hostess, assisted by Mrs. I. M. Southworth of Portsmouth and Mrs. I. Mault of Slocum.

In the afternoon a Dress Form Demonstration was given by Mrs. Adams, assisted by Miss Agnes Turner, with Mrs. Gus Etterling and Mrs. Frank Adams acting as models. This demonstration was given in the interest of the Farm Bureau. Much interest was aroused by the demonstration and several ladies promised to order material in the near future.

Those who enjoyed the day were Mesdames Levi Jenkins, Frank Eck and mother-in-law, Mrs. John Hansgen, Mesdames John Miller, Carl Etterling, Gus Eterling, Arthur Bagley, Lewis Knore, John Cook, Aaron Robst, Lewis Cole, Ira Mault, James Peach, Ed Turner, Joe Turner, I. M. Southworth, Clifford Turner, Pearl Munnion, Joe Turner of Wheelersburg, Albert Fife, Misses Calla Clingaberry, Edna Bolander, Mary Josephine Turner, Agnes Turner, Beatrice and Lima Adams, Messrs. Frank Adams and Joseph Turner, Elizabeth Turner, Minnie Cole, Leonard and Pauline Jenkins, Ethel Corrivy, Grace Gilliland and Roscoe Mault, and the hostess, Mrs. Frank Adams.

The Weekly Lenten meeting of the Whatsoever Guild of All Saints' church was held last evening at the home of Mrs. Carl Doerr, 626 Third street, with eight members present. The Guild finished several scrap books they had been working on and these will be sent to a children's hospital in Cincinnati. The next meeting will be held at the home of Mrs. Roy Evans, Eighth and John streets.

Miss Emma Goeller is confined to her home on Glover street with an attack of the grip.

Mrs. Grace L. Goodwin of Fourth street is visiting her parents, Mr. and Mrs. Allison Loper in Fairfield, Ind.

Mrs. Samuel Horchow is ill at her home on Fourth street.

Mrs. William Azarch and son of Robinson avenue are visiting relatives in Ashland, Ky.

Miss Gladys Brengelson of Oklahoma, who is attending school in Chicago, is spending her spring vacation with Mr. and Mrs. J. M. Graham and daughter, Miss Lucile Graham, of Washington street.

After spending the Spring vacation with home folks here, Miss Anna Goodman of Fourth street, has returned to her studies in Athens.

$44 Murder Trial Trousseau Is Hope Of Ohio Nurse

OLIVIA STONE

BY ALEXANDER HERMAN

BROOKLYN—Olivia Stone is selling store in a $44 outfit of clothes to help keep her from going to the electric chair.

Ever since her arrest on a charge of shooting and killing E. G. Kinkead, a Cincinnati lawyer who had been paying her attentions and then married another, Miss Stone has worried ceaselessly about her clothes.

She refused to go to court because of her attire. She tried to escape from jail to go shopping.

On the eve of her trial she demanded a new outfit. So insistent was she that her counsel went before a Supreme Court justice and obtained a special order allowing her to select her murder trial trousseau.

"It's partly the eternal vanity of woman," says Warden Hoseck, Miss Stone's jailer, "partly the desire to make a favorable impression on the jury. She would be thinking about her clothes if she were in the death house. In the shadow of the chair she would be straightening her hair and powdering her nose."

"Miss Stone," says Miss Marie Mahon, probation officer, "is a keenly intelligent woman, and proud. She carries herself well even in jail and is extremely sensitive about her appearance.

"She was arrested last summer. Her old clothes are out of style now. She doesn't want to make a poor impression in court. So I went out and bought her a few things."

This is the murder trial trousseau obtained for $44:

Widow's mourning dress of canton crepe.
Light blue petticoat.
Black silk hosiery.
Black gloves.
Undergarments.

"And some very fine perfume," Miss Mahon added. "Miss Stone says she does not want to carry the breath of the prison into the courtroom."

Miss Stone was a nurse at a Cincinnati hospital when Kinkead, a former city solicitor, entered as a patient. She nursed him; fell in love with him; gave him all. She thought herself his common-law wife. But one day he married another.

In a twinkling all her happiness was gone. The joy that almost had been hers had slipped forever. She hunted for Kinkead adn finally traced him to Brooklyn. They met on the street. A shot—and it was all over.

Hunter To Arrive Wednesday

Fred Hunter, manager of the Lansing, Mich., team, which will do its spring training here will arrive in the city Wednesday. His first squad of players will arrive the first of the week.

Importer's Yacht, Stock Of Liquor, And All On Board Held By Sheriff

BAYVILLE, N. Y., March 28.—(By the Associated Press)—The steam yacht Edith, said to be owned by Antonio Cassese, tobacco importer, was raided off the coast last night and liquor valued at $200,000 seized by Sheriff Smith.

Thirty-two men, including Cassese, the captain, crew and motor truck drivers, were arrested.

PITCH

Scrape off all of the pitch that you can, then moisten the spot with sweet oil or lard. Rub it in well and let it remain in a warm place for an hour. If a grease spot remains treat it with chloroform.

Ireland has the largest lake in the British Isles. Lake Neagh, 153 square miles in area.

Rub on Sore Throat

Musterole relieves sore throat quickly. Made with oil of mustard it is a clean white ointment that will not burn or blister like the old-fashioned mustard plaster.

Just spread it on with your fingers Gently but surely it penetrates to the sore spot and draws out the pain. Get Musterole at your drug store today. 35 & 65c in jars & tubes, hospital size, $3.

BETTER THAN A MUSTARD PLASTER

MUSTEROLE

ACHES AND PAINS—SLOAN'S GETS 'EM!

AVOID the misery of racking pain. Have a bottle of Sloan's Liniment *handy* and apply when you first feel the ache or pain.

It quickly eases the pain and sends a feeling of warmth through the aching part. *Sloan's Liniment penetrates without rubbing.*

Fine, too, for rheumatism, neuralgia, sciatica, sprains and strains, stiff joints, lame back and sore muscles.

For forty years pain's enemy. Ask your neighbor.

At all druggists—35c, 70c, $1.40.

Sloan's Liniment (Pain's enemy)

Clear Your Complexion of pimples, acne and other facial disfigurement. Use freely Dr. Hobson's Eczema Ointment. Good for eczema, itching skin, and other skin troubles. One of Dr. Hobson's Family Remedies.

Dr. Hobson's Eczema Ointment

Prayer Meetings

Neighborhood prayer meetings for Second Presbyterian church are as follows:

2:30 Mrs. Irving Drew, 1230 Gallia. Leader, Mrs. Wm. Sellards. 2:30 Mrs. Clyde W. Barton, 1145½ Third. Leader, Mrs. W. E. Gault. 2:30 Mrs. Sig. Haas, 1308 Seventeenth street. Leader Mrs. Zull. 2:30, Mrs. Anna Caskey, 1825 Offnere street. Leader, Mrs. Stanley Jones. 9:30 Mrs. John Rimer, 1617 Eleventh street. Leader, Mrs. G. T. Dorman 2:30 Mrs Albert Patton, 1506 Franklin avenue. Leader Mrs. Page. 9:30, Mrs. A. E. Cunliffe, 1612 Eighth street. Leader, Rev. Evans

Beat Top Notchers

The Girls' Basket Ball team of the First Presbyterian church, won an exciting game from the Top-Notchers last evening, the score being 11 to 7. The Top-Notchers improved as the game went on and the finish was rather exciting. These two teams will play another game next Monday.

First Presbyterians—Blake, C. Knowles and Coburn forwards, K. Knowles, center; Phillips, guard; Kerney, guard.

Top-Notchers—Doerr and Wallace, forwards; Holden and Conroy, guards; White, center; field goals, Blake, 2; K. Knowles, 2; Coburn, 1; White, 2; Doerr, 1. Foul goal, Coburn, 1; Doyle, 1. Referee, Don Phillips.

Ohio Man Slays Two, Wounds Two In Quarrel Over Killing A Hog

STATE LINE, MISSISSIPPI, March 28.—(By the Associated Press)—Charles A. Keller, 32, formerly of Ohio, shot and killed George P. Odom, 65, and his son, Clem Odom, 30, and probably fatally wounded Howard Norman, town marshal, and A. J. Page here yesterday, following an argument over the death of a hog, authorities announced today.

Mrs. Thompson, mother of the marshal, and Postmaster C. C. Burch disarmed Keller, after Norman was shot.

Keller, authorities said, had killed a hog owned by Clem Odom, and when advised to pay for it, became angered and searched for Odom. The shooting followed. Page was shot while attempting to prevent the fracas.

Tariff Bill Report To Be Made Soon Senators Announce

WASHINGTON, March 28.—Confidence that the tariff bill would be reported to the senate by the finance committee this week was expressed today by Senator Watson, Indiana, a member of the committee, and Senator Curtis, of Kansas, assistant Republican leader of the senate, today on leaving the White House after a conference with President Harding. The Indiana senator said the committee would reach an early decision on the question of continuing the present plan of levying duties on the foreign valuation of the articles imported, or adopted the American wholesale prices as the basis for tariff duties.

Bees place their honey in the coolest place in the hive and the laying insects in the warmest.

FIRST CHRISTIAN CHURCH NEWS

Tonight, 7:30, in continuation of the program of First Christian in her week of preparation, prayer meetings will be held at the following home:

FIRST WARD—Mrs. Clowe, 635½ Second street.

SECOND WARD—J. D. Thomas, 1413, Third street.

THIRD WARD—John R. Williams, 1208, Chillicothe street.

FOURTH WARD—Henry Ribble, 1112 Clay street.

FIFTH WARD—F. W. Sheridan, 1616 Grandview avenue.

The topic used tonight will be "Our Meeting and Personal Evangelism." This topic is based on John 1:1-29.

The same officers are responsible for the success of the meetings but a different leader will be in charge. The matter of selecting a leader has been left to the ward organization.

Last night there was very much enthusiasm and interest displayed in each of the meeting, the homes with one exception being filled with folks eager and ready to work. The special meeting of the Evangelistic committee at the church took some folks away who will be present tonight and on during the week.

The chairman of the Evangelistic committee requests that the leaders of the various prayer meetings call him, (A. P. Haight) 912-L and give a report of the meeting as soon as it is over. This will enable the committee to know more definitely what work is being done and the amount of interest manifested.

The evangelistic committee was assigned their first big job last night and will be asked for a report the first of the week. It is to be hoped that each class in the Bible school will make an effort to have two on this committee and instruct them to be ready to answer to the call of the chairman.

Allen Adams Draws Fine

When Allen Adams, of Offnere street appeared in the court of Squire C. O. Davis at New Boston Monday afternoon he pleaded guilty to a charge of transporting intoxicating liquor and was fined $100 and costs. He was represented by Attorney W. R. Sprague. Adams was taken into custody Friday night when it was alleged he had a gallon of wine and a half pint of moonshine in his machine in New Boston. He was released on bond from the county jail on Saturday.

Kill Three Copperheads

Casper Redinger and Fred Yeley of Rosemount Road killed three copper-head snakes on the hillside near their homes this afternoon.

The boys were out for a romp on the hills when they came upon the snakes, which were also out for a sunning. They lost no time in dispatching the reptiles, the smallest of which measured four feet and the largest six and one-half feet.

EGG TIPS BEAM AT FOUR OUNCES

Local hens who have been cackling long and loud about the size of their eggs, took a back seat Tuesday, when B. B. Anderson, a well known resident of Quincy, Ky., came to Portsmouth and brought with him an egg that tipped the beam at exactly four ounces. It was laid by a Rhode Island Red hen and in its dimensions are 6 and 3-8 by 8 1-4. Who has a hen that can beat it?

CALVARY BAPTIST PRAYER MEETINGS

Calvary Baptist prayer meetings are as follows:

Wednesday morning, at 9:30
Mrs. Prior, 1819 Vinton avenue. Miss Edith Prior leader.
Mrs. Eli Dunn, Seventeenth street. Mrs. C. Cabiness, leader.
Mrs. Curnutte, Gallia street, Mrs. Castor, leader.
Mrs. Jno Davis, Cambell avenue. Mrs. Jno. Davis, leader.

Thursday afternoon, at 2:30
Mrs. Long, McConnell avenue. Mrs. F. Lawson, leader.
Mrs. Justice, Franklin avenue. Mrs. C. M. Stewart, leader.

No Clue To Pressler Robbery

Police and county officers have failed to find any clue to the person or persons implicated in the blowing of the safe in the post office department at the Albert Pressler Pharmacy Sunday night or Monday morning. Mr. Pressler announced today that his total personal loss was $286, while the postal department's loss was about $260.

A government inspector from Cincinnati did not arrive as expected last night, but he is due to arrive tonight when a full investigation will be made of the robbery.

Any evidence the police or county officers have obtained is being held until the arrival of the government inspector when the information will be turned over to him.

Lewis Challenges Dempsey

PONCA CITY, OKLA., March 28.—(By the Associated Press)—Ed (Strangler) Lewis, world's wrestling champion, offers to meet Jack Dempsey, world's champion heavyweight boxer, at 101 Ranch here in the proposed wrestling-boxing match for a side bet of $50,000 and the winner receive gate receipts.

The offer was contained in a letter from Lewis today replying to Colonel Joe C. Miller, who had offered a $200,000 guarantee and a split in receipts. Dempsey has not been heard from, Miller said.

Slaps Girl; Fined

In Municipal court Tuesday afternoon, James Jones was found guilty of assaulting Lille Moore, 13-year-old girl, by hitting her in the mouth with his fist when at Mill and Gay streets about 7 o'clock this morning. The Moore girl exhibited a badly cut lip and mouth as evidence of where Jones struck her. She went to the police station this morning with her mouth bleeding. This afternoon in court the front of her dress was soaked with blood from the cut mouth. Jones was fined $5 and costs and given a 10 days' suspended jail sentence.

TILDEN BEATEN

NEW YORK, March 28.—(By the Associated Press)—William T. Tilden II, national tennis champion playing with Al Warner, the 11-year-old school boy, was put out of the national men's indoor doubles championship tournament in the second round today in two straight sets by Iugo Hartman and James C. Ewing. The scores were 6-0, 11-9.

On Eastern Trip

John B. Knauss, Sr., of the Portsmouth Store and Range Co., left today for an extended business trip through the East in the interest of the Stove Company.

ANTI-SMOKING BAN TO BE PROPOSED BY ALDERMAN IN CHICAGO

CHICAGO, Mar. 28.—An ordinance to prohibit women from smoking in public places has ben drafted by Alderman John H. Lyle for presentation to the city council tomorrow, the alderman announced today. He declared few women smoked, but that those who do set a bad example to the young.

Did you ever see dirt fall on clothes use Blue Devil and watch
- Advertisement

Condition Serious

Dr. G. M. Andre of Wheelersburg, who has been seriously ill, and who suffered a stroke of apoplexy Monday, was reported a little better Tuesday afternoon. His condition is serious.

BRINGING UP FATHER

"Copyright 1919 International News Service" Reg. U. S. Pat. Off.

BY CLIFF STERRETT

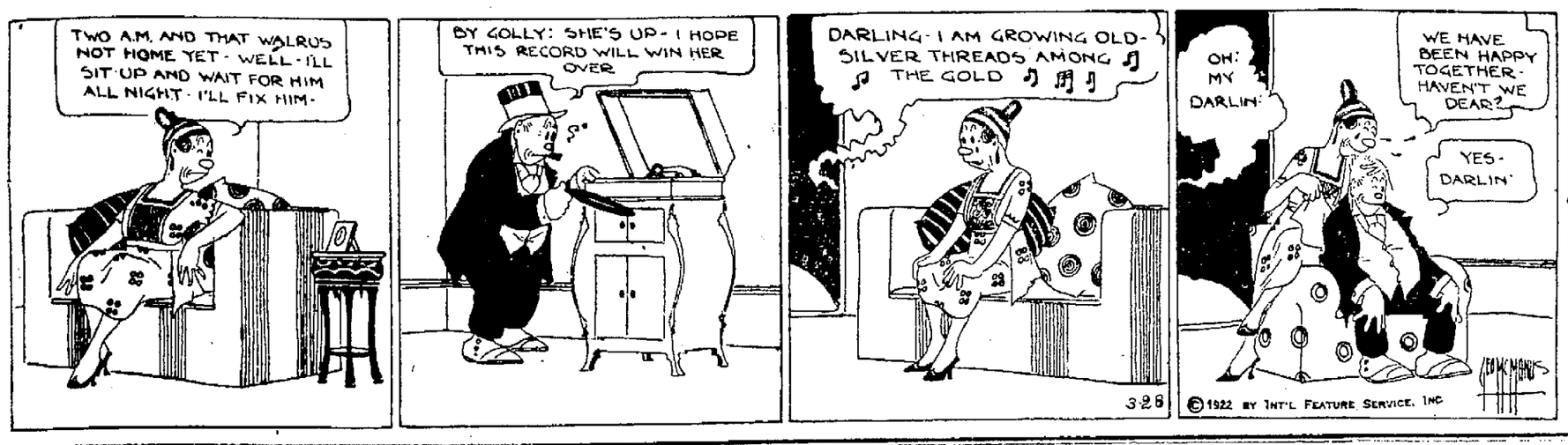

THE LAW OF LIFE

Is the LAW OF SERVICE. We all owe SOMETHING to SOMEBODY, and we all owe MUCH to OURSELVES. If we haven't SAVED a part of our earnings it will be pretty hard to PAY THIS DEBT.

THE CITIZENS SAVINGS & LOAN ASSOCIATION CO.
Assets Over $2,100,000.00
6 Per Cent for 31 Years. Why take less?
Operated by
The Hutchins & Hamm Company
First National Bank Building

SAVES SLEEVES

Cuffs of white oil cloth will save the sleeves of the dresses which you wear about your kitchen work. Five cents worth of table oil cloth makes two pairs. They are easily cleaned.

Relieved Of Roll In Broad Daylight

While walking along a lonely road at Slab Run, West Side, Frank Piatt, Fayette county farmer, was made the victim of two bold highwaymen who held him up at the point of a gun Monday afternoon and robbed him of $360.75, he told local officers in reporting his experience a few hours later.

Piatt said that he came down to this section on a horse-trading trip and to visit his brother, August Piatt, who lives at Slab Run. He had been to the latter's home and stated that he had just come off the hill and struck the Slab Run road when on a short bend he was suddenly confronted by the bandits and found himself looking into the muzzle of a big pistol which one of the men kept pointed at his head while the other went through his clothes and took his roll.

The robbery occurred a few minutes after the hard shower which fell shortly before four o'clock yesterday afternoon and the victim on reaching the city was able to furnish the police and sheriff with a good description of the bandits, who disappeared in the woods after commanding him to clear out.

Sheriff Rickey is working on a good clue as the daylight footpads evidently knew Piatt and that he is in the habit of carrying goodly sums of money on his person.

Is Backache Making You Miserable?

Are you dull, tired and achy—bothered with a bad back? Do you lack ambition; suffer headaches and dizziness; feel all "worn out?" Likely your kidneys are to blame. Lameness, sharp, stabbing pains, backache and annoying urinary disorders are all symptoms of weakened kidneys. Don't wait for more serious trouble. Get back your health and keep it! Use Doan's Kidney Pills. Home folks tell their merit. Ask your neighbor.

HERE'S A PORTSMOUTH CASE

Sam D. Ware, Sr., retired stationary engineer, 1120 3rd St., says: "My back became weak and stooping or lifting brought sharp twinges through my kidneys and I couldn't straighten again. I was so stiff I could hardly get out of bed and my kidneys acted too freely. I got Doan's Kidney Pills at Nye's Drug Store and they rid me of the trouble."

DOAN'S KIDNEY PILLS
60¢ at all Drug Stores
Foster-Milburn Co. Mfg. Chem. Buffalo, N.Y.

Six Per Cent Per Annum

Twice A Year For 30 Years

Don't Take Less

Your Savings With Us Means
HIGHER INTEREST
GREATER SAFETY
MORE HOMES
LOWER RENTS
FEWER IDLE

A SAVINGS ACCOUNT WITH US WILL HELP SOLVE THE HOUSING PROBLEM

The Portsmouth American Building and Loan Association Company

ASSETS, JANUARY 1ST, 1922 ..... $1,338,733.70
RESERVE AND UNDIVIDED PROFITS ..$..68,600.00

John W. Berndt, Secretary

With Edgar F. Draper & Co.

OFFICE: MASONIC TEMPLE

Gun Play Aired In Court

A gun-play by Alexander Hall at the home of Polly Huffman, Eighth and Campbell avenue, Sunday afternoon, later resulted in his arrest for pointing firearms and he was found to be guilty at his hearing in Municipal court Monday. Judge McCall fined Hall $50 and costs, while the Huffman woman drew a similar fine for running a disorderly house and Pearl White a fine of $50 for visiting the house. Evelyn Smith, who claimed she came here from Huntington to nurse Mrs. Huffman through her illness, was dismissed.

The police testified they had received many complaints of disorder at the Polly Huffman home and that the place had a bad reputation, which led the court to state in passing sentence that there should be a cleaning up.

Orian Carter and Delmar Adkins admitted guilt of intoxication and they drew the usual fine of $11.20, and Harry Shackert pleaded guilty to disorderly conduct and it cost him $11.20.

Henry Clifford was found to be guilty of disorderly conduct and he was fined $11.20. The complainant was Sarah Shaw, who claimed Clifford struck her.

MINISTER'S WIFE GIVEN SURPRISE

Mrs. Norman W. Brown, wife of the pastor of Allen Chapel M. E. Church, was delightfully surprised last evening when a number of the ladies and men of the parish gathered at her home, the occasion being her birthday anniversary. A very fine evening was enjoyed by all and refreshments were served. Mrs. Brown was presented with a silver cake basket by Mrs. Callie Banks on behalf of the sewing society, while Mrs. Betty Redman presented her with a purse containing a neat sum on behalf of the Trustee's Aids. She also received a number of bouquets of beautiful flowers.

Revival at Pleasant Green

Beginning Monday night and continuing throughout the week, Pleasant Green Baptist church will conduct revival services. We have to help us Rev. J. Wesley Carter, of Columbus, who is one of the leading pastors of the state, and a preacher of unusual attainments.

Rev. Carter is editor of the Ohio State Monitor, the official organ of the Baptists of Ohio. Great things are expected as a result of these services and it is hoped everyone who can, will be with us. Members it is your duty to join in this week of glorious service. Every one is invited. Services begin every evening at 7:30.

Sunday was a great day for us with four additions to the church, and every day brings encouragement towards the building of our new church, which we will erect this summer. Rev. B. R. Reed, pastor, is calling for you to help the committee.

Sexton In Charge

E. Sexton has purchased the soft drink emporium of Frank Bryan, formerly known as the Biggs House bar on Front street. He has taken charge of it and will put in a complete new stock of goods.

Keeps Your Stove Shining Bright

Gives a brilliant glossy shine that does not rub off or dust off—that anneals to the iron—that lasts four times as long as any other.

Black Silk Stove Polish

is in a class by itself. It's more carefully made and made from better materials.

Try it on your parlor stove, your cook stove or your gas range. If you don't find it the best polish you ever used, your hardware or grocery dealer is authorized to refund your money.

There's "A Shine in Every Drop"

Get a Can TODAY

Twenty-four Years Ago

Mack Jones, Blue Creek merchant, was in the city buying goods for his store.

Jack Harrington, of Cincinnati, arrived in the city for a visit to friends.

Dr. and Mrs. Charles Slagle left for Pomona, Calif., to make their future home.

Samuel Horchow moved back into his building adjoining Wilhelm's grocery.

George Clark and James Foster arranged to organize a new athletic club.

Henry Knapp, wealthy German farmer of Vernon township, bought the Adam Bauer property, Eleventh and Gay streets, and moved to the city.

George Schlichter returned from Birmingham, Ala., after a two years' residence there.

"Turk" Burt accepted a position as traveling salesman for Drew, Selby & Company.

NOTICE—All members of Orient Lodge No. 337 I. O. O. F. are requested to be present at regular meeting Saturday night April 1st, 1922. Business of importance. Earl H. Smittle, Sec'y.—advertisement. 28-2t.

Fire Plugs Here

A shipment of 19 fire plugs was received yesterday and according to Chief Leedom, with their installation will begin the city's wider and better protection against fire. Five of the plugs will be put in immediately; two in the North Moreland Addition, two in Sciotoville, and one on Kinney's Lane at Sunset avenue. The remaining 14 will be installed at Sciotoville as soon as mains are laid there, and with the addition of these plugs the new territory added to the city will be adequately equipped for fire protection.

OH, YOU SMOKES!

Selby bowlers were given something to roll for yesterday when it was announced that the Ohio Valley Distributing Company has offered a box of Red Dot Cigars for the highest score rolled on the alleys during the week. Joe Bruno, as usual, topped the crowd yesterday with 226, and the other bowlers will have to go some during the remainder of the week to beat Joe's score.

Business Trip

James W. Bannon is in Cincinnati on business for the Excelsior Shoe company.

Injuries Fatal

WICHITA FALLS, Tex., Mar. 28.—Congressman Lucian W. Parrish, of the thirteenth Texas district, died of injuries received in an auto accident March 15.

DOLLAR DAY!

WEDNESDAY AT THE PORTSMOUTH DRY GOODS VALUES TO $3 FOR $1

TRIMMED HATS — We have taken several beautiful hats from our regular $2.98 table and will sell them Wednesday at.... $1

BED SPREADS — Large size white crocheted bed spreads, made to sell for $2.00. Dollar Day for.. $1

CHILD'S SHOES — Child's $1.50 shoes and pumps, in brown or black sizes 5 to 8. Choice $1

$2 SWEATERS — Women's lace front sweaters in all new spring shades. Choice $1

DRESS SKIRTS — Ladies' plaid dress skirts, all sizes, our regular price is $1.98. Tomorrow, your choice for $1

$1.50 House Slippers — Ladies' fine Felt House Slippers, all new shades. For $1
Two Silk Ties — 79c Values Men's fine Silk or Knit Ties, 2 for only $1
Men's $1.29 Shirts — Corded Madras Dress Shirts, With or Without Collars $1
$1.39 Work Pants — Men's Well Made Striped Work Pants, All Sizes. For $1
2 Pairs Boys' Pants — Boys' Regular 69c Knee Pants, 2 pairs for only $1
Men's Khaki Pants — Regular $1.45 Pants, Well made, all sizes. Choice $1
Boys' $1.49 Pants — Boys' All Wool Knee Pants, In All Sizes, for only $1
$2 Child's Overalls — Regular price 74c, Children's Blue Striped Overalls, 2 pairs for $1
5 Pairs Men's Hose — Men's regular 29c silk Lisle Hose, in all colors For $1
12 Pairs Men's Hose — Men's Fine Quality Cotton Hose, in all colors, for only $1
$1.45 Suit Cases — Strongly Made Fibre Suit Cases, Choice For only $1
$1.49 Hand Bags — Large Size Hand Bags, Well Made, Your Choice for $1
$1.49 Wash Suits — Children's Fine Galatea Wash Suits, New Styles, for $1
12 Men's Kerchiefs — Men's Regular 10c Red or Blue, Large Handkerchiefs $1
2 Boys' Waists — Boys' Regular 69c Waists Light or Dark Colors, well made $1
Men's, Boys' Caps — All Sizes Men's and Boys' Caps, Regular Price, $1.45 Choice $1
Infants' $1.39 Shoes — Hard Soles, brown patent leather, fancy tops with tassel $1
2 Dressing Sacques — Women's light or dark color dressing sacques, all sizes $1
2 Dress Aprons — Regular $1 Aprons, several styles, light or dark, for $1
3 Women's Unions — 50c values, fine gauze Union Suits, lace trimmed $1
Six 25c Vests — Women's fine gauze vests with taped neck and arms for $1
6 Pairs Child's Hose — Heavy or Medium Ribbed Hose, regular 25c value, for $1
2 Pairs Silk Gloves — 75c values, women's pure Silk Gloves, double tipped $1

Two $1 Waists — A large assortment of women's fine voile waists all sizes to 52 .... $1
4 Pairs Silk Hose — Women's 45c Fine Silk Hose, with double soles for $1
$1.50 Silk Hose — Women's Thread Silk Hose of all colors, clocked designs $1
4 Pairs Wom's. Hose — 35c values, good lisle hose, in all colors, 4 pairs for $1
To $3.00 Purses — A fine assortment of women's purses and bags, Choice $1
$2.00 Silk Waists — Tricolette, Georgette and Wash Silk, all colors and sizes $1
3 Pairs Child's Hose — 50c values; triple knees fine or medium ribbed, for $1
Long Silk Gloves — Women's 16 inch pure silk Gloves in all colors, for $1
$3 Angora Scarfs — Women's pretty Angora Scarfs in all good colors, for $1
$2.00 Middies — Women's and Misses' sizes of Lonsdale Jean, all styles $1
3 Ladies' Vests — Cosette Vest, Made for Stouts only, sizes up to 56 for $1
9 Pairs Child's Hose — 15c values; good quality Cotton Hose, fast black, for $1
11 Pairs 15c Hose — Ladies' fine Cotton Hose Dollar Day, 11 pairs for only $1
Two 75c Unions — Women's fine gauze Union Suits, all sizes, lace trimmed $1
3 Ruben's Vests — Infants' 50c Rubber Vest, Wednesday, 3 for only $1
2 House Dresses — Women's striped gingham Dresses, while they last, 2 for $1
$1.49 Lace Curtains — Pretty lace curtains, regular price is $1.49, Wednesday, per pair $1
$1.50 House Dresses — Women's Dark Blue Percale House Dresses, all sizes $1
Women's Kimonas — Regular $1.49 Crepe Kimonas, pink or blue, nicely trimmed $1
Child's Dresses — Sizes 2 to 6, Dresses with Bloomers, fine linene for $1
Girls' Dresses — Your choice of any girls' Gingham Dress from our regular $1.29 table $1

2 Infants' Dresses — 75c values; Infants' pretty white dresses, long or short $1
Infants' Coats — Values to $2.98, long or short, nicely trimmed, slightly soiled $1
Child's $1.49 Hats — Your choice of any childs' new Spring Hat at $1.49, for $1
$1.49 Corsets — Several styles, high or low bust, white or pink, for $1
6 Cups And Saucers — Plain white or decorated Cups and Saucers, $1.75 values for $1
$1.45 Berry Set — A fine decorated berry Set, Wednesday only at $1
$1.50 Butter Dish — A fancy gold band butter dish, Dollar Day for only $1
6 Oyster Bowls — Regular $1.45 value, on sale Wednesday at only $1
Double Boiler — Heavy Aluminum Double Boiler, $1.49 value, for only $1
$1.65 Percolator — 2 quart size heavy Aluminum Percolator, for only $1
$1.35 Wash Boiler — Heavy galvanized, large size, Dollar Day for only $1
6 Dinner Plates — $1.79 Value, Fine Decorated Plates, Six for only $1
$1.45 Flour Can — Large size Japanned Flour Can, Wednesday only $1
$1.70 Water Set — Consisting of 1 Pitcher, 6 glasses and a tray for only $1
Six Glasses — Regular $1.35 Value, Fancy Glasses, Six For Only $1
$1.79 Table Set — A sugar Bowl, Cream Pitcher, Spoon Holder and Butter Dish for $1
$1.89 Kettle — 8 Quart Size Heavy Aluminum Kettle For Only $1
3 Sauce Pans — $1.75 Value, Best Grade Aluminum, Three For Only $1
Two Tubs — No. 2 Size, Heavy Galvanized Tubs, Two For Only $1
$1.75 Tea Kettle — 7 Quart Size, Heavy Granite, Wednesday For Only $1
$1.79 Coffee Boiler — 8 Quart Size White Lined, Wednesday For Only $1

Girls' Raincapes — Regular Price $1.98, Blue or Red, with Hood Attached $1
$1.69 Coffee Boiler — 8 Quart Size, Heavy Grey Granite Coffee Boiler for $1
$1.65 Maddock — Fine Steel Maddock Complete With Handle, for $1
$1.65 Pick — A Fine Steel Pick With Strong Handle, Wednesday $1
Best $1.59 Axe — Best Quality Steel Pole Axe, Dollar Day For Only $1
$1.85 Buck Saw — Good Steel Saw, With Strong Frame, Special for $1
Knife, Fork Set — $1.75 value; a set of wood handled knives and forks for $1
$1.69 Clothes Rack — A strongly built wooden Clothes Rack, Wednesday for $1
Bowl And Pitcher — A fancy gold band Sugar Bowl and Cream Pitcher for $1
$1.98 Kitchen Set Pitcher — A Tea Can, Coffee Can, Sugar Can and Flour Can for $1
2 Glass Vases — Two Large Fancy Glass Vases, Regular $1.59 value for $1
4 Meat Plates — A set of 4 Different Sized Meat Platters, for only $1
$1.50 Bread Box — A large Japanned Bread Box, Wednesday For only $1
$1.65 Wash Set — A No. 2 Galvanized Tub and Heavy Wash Board for $1
$2 Food Chopper — A Good Grade Food Chopper, Complete For Only $1
$1.69 Laundry Set — A Heavy Brass Wash Board and 7 Bars Soap for $1
3 Pairs Child's Bloomers — Child's 50c Sateine Bloomers, in all sizes, 3 for only $1
Two Men's Unions — Men's Fine Quality Athletic Union Suits, 75c values, 2 for $1
$2 Petticoats — Women's Muslin Petticoats, Lace and Embroidery Flounce $1
Pettibockers — 69c Values, Fine Sateen in all colors, 2 pairs for only $1
$2 Muslin Gowns — Women's Dainty Gowns, with beautiful lace yokes, for $1

9 Yds. Blea. Muslin — Fine Quality Bleached Muslin, 36 inches wide, for $1
3 Yards Drapery — Sunfast Drapery, Brown, Green, Rose or Blue, 3 yards for $1
2 Yards Table Damask — 64 Inch White Table Damask, 2 yards for only $1
6 Yards India Linon — Fine Grade of White India Linen, 6 yards for only $1
10 Yds. Toweling — A Part Linen, Unbleached Crash, 12 1-2c Value, 10 Yards for $1
7 Yards Percale — 36 Inch Full Count Cloth Blue, Gray or Light Colors $1
12 Yards Crash — Good Quality Bleached Crash Toweling, 12 yards for $1
3 Yds. 50c Soisette — Genuine Soisette, in all Colors, 3 yards for only $1
5 Yards 32 Inch Gingham — Fine Quality Gingham in Pretty Spring Patterns for $1
3 Yds. Aledo Silk — Fine Silk Jaquette Cloth in all colors, 36 inches wide $1
8 Yds. Apron Gingham — Lancaster Apron Gingham, Staple Checks, 8 yards for $1
4 Yds. Organdie — 40 inches wide, 39c value in all colors for only $1
3 Yards Shirting — Fine striped Percale or Corded Madras, 50c value for $1
Silk Shirting — Fine silk shirting, $1.50 value, Wednesday only per yard $1
4 Yards Crepe — Pretty figured designs, 39c value. Four yards for $1
$1.75 Georgette — Fine Quality Georgette, in all new colors, per yard $1
12 Huck Towels — Large Size Heavy 12 1-2c Towels, Wednesday, 12 for $1
$1.65 Table Cloths — Round or Square, white Cloth, Size 58x58 for only $1
Two $1 Gowns — White or Flesh, Muslin Gowns, Wednesday, 2 for only $1
Two Petticoats — Black Sateen Petticoats sell at 69c each, 2 for only $1
Two $1 Camisoles — About 20 styles Fine Flesh Silk, Lace Trimmed $1
3 Pairs Bloomers — Women's 50c Bloomers, Flesh, Crepe or Black Sateen $1
$2.00 Chemise — Women's Full Cut Chemise, White or Flesh Choice $1

GO WHERE THE CROWDS GO — PORTSMOUTH DRY GOODS CO. 603 CHILLICOTHE ST. — BEST VALUES AT ALL TIMES

Elgin Bracelet Watches
Gold Filled
Warranted 20 Years
$15, $17.50, $20, $22.50
Upwards
See them in our window.
J. F. CARR
Jeweler Optician
424 Chilli. St. Near Gallia

General Insurance
THE HAZELBECK CO.
Royal Savings Building
825 Gallia St. Phone 70

THE STAR STORAGE CO.
Successors To
The D. A. Alspaugh Storage Co.
PACKING, CRATING, REPAIRING AND STORAGE
The best equipped and most MODERN STORAGE HOUSE
Right in the heart of Portsmouth
Corner Third and Gay Streets
Phone 888 or 768

RATES FOR ADVERTISING

In Want Column, For Sale, For Rent, Lost, Found, Notice and under heading Miscellaneous, 1 1-2 cents per word each insertion. No order under 10 cents. Foreign Rate 2 cents per word.

Black Face Type, 5 cents per word.

Point Type 7 1-2 cents per word.

Rates for display Advertising on this or any other page given upon application to

Times Advertising Department

MASONIC NOTICE

Annual inspection, Western Sun Lodge No. 91, F. & A. M., Wheelersburg, O., Thursday, March 30, 7 p. m. Refreshments.

I. PALMER, W. M.
—Advertisement. 28-3t

WANTED

WANTED—Papering and painting. Work guaranteed. Grandison. Phone 1677-X. 3-25-tf

WANTED—To rent 3 or 4 room cottage with garage. Call 321 Third St. 28-1t

WANTED—Wall paper to clean. Cliff Peters. Phone 1795-Y. 28-7t

WANTED—Washing and ironing. —Call for and deliver. Phone 673-G. 28-2t

WANTED—Experienced saleladies. Army Goods Store. 28-1tf

WANTED—Strong boy, must be 17 years old. Simonz Service Station, 798 Offnere. 28-3t

WANTED—A good used car. Not over $700. Call at Winchell's Optical Parlor, 1220 Ninth. 28-3t

WANTED—Moving. $2 load. Phone 2467. John Q. Arthurs. 3-28-4tf

WANTED—Experienced woman in family of two, good wages. Mrs. M. Briggs, 720 Waller. 28-2t

WANTED — Position as collector. Phone 1139-X. 28-3t

WANTED—Man to care for small chicken farm. Phone 335. 3-28-4tf

WANTED—Married man to work on dairy. Apply in person. Steady work for right man. H. G. Bradford, Brouse Run, near Buena Vista Rd. 28-3t

WANTED—Experienced waitress. 408 1-2 Chillicothe St. Upstairs. 28-1t

WANTED—To rent small apartment or cottage. Modern, centrally located. Phone 991. Austin Chestnut. 28-4t

WANTED—To Rent, by family of 3—cottage or 3 or 4 rooms in or near Portsmouth, New Boston or Sciotoville. Phone 5002-R. 28-2t

WANTED—Moving by truck load and long distance hauling to do. Phone Boston 153-Y. Res., 305 Ohio Ave., New Boston. Robert Ballbridge. 3-8-tf

WANTED—Cars to initial and monogram. Phone 1929-R. 27-7t

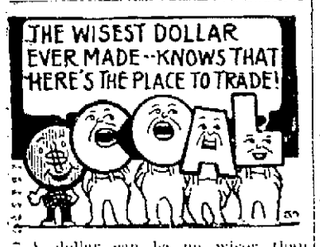

A dollar can be no wiser than its owner. The wisdom of your cash depends upon the direction in which you train it to go. If you send some of your money in the direction of this coal yard we'll send you a measure of comfortable satisfaction.

NOTE OUR PRICES PER TON
W. Va. Cinderella Clean Lump $7.00
W. Va. Cinderella Clean Egg $6.50
W. Va. Thacker Clean Lump ..$6.25
W. Va. White Ash Clean Lump $6.00
W. Va. Thacker Run of Mine $5.00
We deliver orders low as one dollar any place in city.

Portsmouth Ice and Coal Co.
Phone 149
Yards Twelfth and Railroad

C. W. STINE
Resident Representative
Royal Typewriter Co.
All makes repaired and rebuilt
Room 405-406 Masonic Temple
Phone 946

The Schmidt-Watkins Co.
Plumbing, Heating And Electrical Contracting
934 Gallia Street
Home Phone 578
Bell 383

We Are Specialists In MOVING
Local and Long Distance
Covered Trucks
Expert Furniture Packers
Storage for Household Goods
Get Our Prices
PEEL STORAGE CO.
Phone 1219

WANTED—Some one to wire 8 room room house. See Dr. Morgan. 3-27-tf

WANTED—2 men boarders. Room and board. 517 Glover. 27-2t

WANTED—Experienced girl for general housework. Apply in person. Mrs. Arthur Horr, 1726 Franklin Ave. 3-27-tf

WANTED—House to house salesman. Good pay. Call after 6 p. m. at Room 214, Masonic Temple. 3-27-tf

WANTED — Your carpets. New System Carpet Cleaning. Phone 490 or 508. Revare. 2-1-tf

WANTED—A self respecting salesman whose ambition is beyond his present place might find more congenial employment with us and at the same time double his income. We require men of clean character, sound in mind and body, who will appreciate a life position with a fast growing concern, married man preferred. Apply to J. A. Sollitt, Mgr. 417-18 Masonic Temple Bldg. 2-1-tf

WANTED—Local and long distance moving with truck. Phone Boston 61-L. Henry Mershon, 3725 Stanton Ave. 2-20-tf

WANTED—Have your Ford cars repaired. Get ready for Spring. Will come to your home. Work guaranteed. Phone 2179-Y. 28-tf

WANTED—Furniture to repair and refinish. Carr & Belvin, 1610 Gallia. Phone 2208-L. 2-1-tf

WANTED—Paper hanging. C. T. Dawson. Phone 660-R. 9-30t

WANTED—4 girls with 1 year high school. Apply 1019 18th St. between 2 and 5 p. m. 3-22-tf

WANTED—Men, Women, 18, over, Wanting Government Positions. Railway Mail. Postoffice, other positions. Salary, $1400-$1800. Experience unnecessary. Full particulars free. Write G. W. Robbins, Civil Service Expert, formerly with Government, 87 Pope Bldg., Washington, D. C. 25-4t

FOR SALE

FOR SALE—Glass door. Phone 440-R. 28-2t

FOR SALE—26 Ancona hens and 3 cockerels. 2812 Gallia. 28-3t

FOR SALE—Bicycle. Phone 1336-M. 28-2t

FOR SALE—Man's bicycle. Cheap. Phone 815-R. 28-3t

FOR SALE—Overland touring car, 5 passenger. Cheap. C. H. Tittle, Hannah Addition, Scioto Trail. 28-3t

FOR SALE—3 room cottage with electricity, good cistern. Lot 60x120. Glendale Addition, Sciotoville. Phone 1552-K. 28-3t

FOR SALE—Havoline Oil. It has saved many local auto owners oil bills and repair bills. Phil Jacobs Auto Supply, 737 3rd St. 28-1t

FOR SALE—Piano chair, granite iron wash stand, bowl and pitcher, complete oak bedstead, handsome black chandelier, Japanese matting. Home phone 391. 802 Waller St. 28-3t

FOR SALE—3 Upright Pianos, $5 per month; 1 Estey Organ, $5 per month; 2 phonographs, $4 per month. R. P. Seiler, The oldest and most reliable piano store, 212 Chillicothe Street, Turley Bldg. 28-2t

FOR SALE—Havoline Oil. Makes the wheels go around without excessive wear. Phil Jacobs Auto Supply, 737 Third St. 28-1t

FOR SALE—Some great bargains in second hand pianos. New pianos are now high in price, this is your chance to save. Bradford's Brunswick Music Shop, 824 Gallia St. Open evenings. 28-4t

FOR SALE or Trade Ford ton truck. Also 1 1-4 carat diamond ring. Will trade for good touring car. Phone 2284-R. 3-28-tf

FOR SALE—1713 Baird Ave., house, barn and garage. Inquire of George P. Shute. 28-3t

FOR SALE—Airdale pup. Foster McCarl, Hibbs Hardware. 27-2t

FOR SALE—18 thoroughbred White Leghorn hens. Phone Sciotoville 7113. 27-2t

FOR SALE—Pure Bred Black Langshang eggs for setting. $1.50 for 15. Also ten cockerels, ten months old, $3.00 apiece. 528 6th St. 27-6t

COAL

Clean West Virginia Lump delivered, $6.00 ton. Just try one ton and be convinced that there is none better.
RACHFORD BROS.
Phone 1549 R

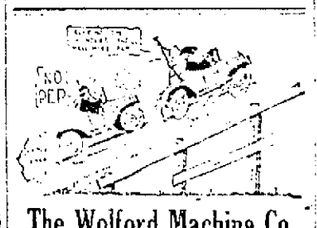

The Wolford Machine Co.
721 Fifth Street
Portsmouth, Ohio
Phone 57

PUBLIC ACCOUNTANTS—Books kept for business not requiring a permanent book-keeper; systems installed; income tax service.
THE LEGGETT AUDIT AND ADJUSTMENT CO.
Phone 2049 411-13 Masonic Temple

MONEY TO LOAN
On furniture, pianos, victrolas, automobiles, livestock, etc.
Ask about
OUR EASY PAYMENT PLAN
You have 1 to 20 months' time
The faster paid, the less it costs.
Prompt, Courteous and Confidential
SEE US FOR MONEY
Industrial Loan Company
Masonic Temple Building
Second Floor, Phone 1920

Reliable Taxi Service
Phone 826
From 22nd St. to Ohio River
From Young St to Scioto River. 25c per passenger.
Baggage Transferring Our Specialty
ROBT. SCOTT, Mgr.

Wilkerson Plumbing Co.
Will cheerfully furnish you an estimate on all Contract Work.
We specialize on repair work.
Call phone 1577 for quick service.
Shop 2138 Gallia St.

Do You Need Some Money?

If you need some money to help you through your temporary difficulties come talk it over with us. We will assure you courteous attention and all loans strictly confidential.

Loans made on all kinds of chattel property—household furniture, automobiles, pianos, phonographs.

The Peoples Finance Co.
834 Gallia St. Phone 2595

FOR SALE—Home air tight coal stove. 2109 Grant. 27-4t

FOR SALE—5 room cottage. Hannah's Addition. Phone 1647-X. 27-3t

FOR SALE or Trade for Grocery Truck—Lot 40x128. Inquire 2201 Robinson. 27-2t

FOR SALE—Gas dome and chandeliers. Phone 747-X. 27-2t

FOR SALE—Ancona eggs for hatching, $1.50 per setting. Phone Sciotoville Exchange 164-R. 27-3t

FOR SALE—Harley-Davidson motorcycle with side car. Phone 2398-L. 1509 Findlay. 27-2t

FOR SALE—Brown reed baby carriage. $15 if sold at once. 1018 Third St. 27-2t

FOR SALE—Ford touring car. Phone 2682. 27-3t

FOR SALE—Buick Six touring car in good condition. Phone 462. 26-4t

FOR SALE—4 room, 2 story house, with 1 acre of ground, fine fruit of all kinds, good out-buildings, good well water, one mile east of Sciotoville, near Egbert's Traction Stop. Phone 94-Y, Sciotoville Ex. Minnie Egbert. 24-tf

FOR SALE—Pets for Easter—Rabbits, guinea pigs, bantams, pups, pigeons, canary birds, cages and bird supplies. Wamser. Phone 2628. 26-6t

FOR SALE—Hay in mow; firstclass. Phone 300. 26-tf

FOR SALE—Grape vines; fine two-year old; Catawba, Concord, Moores Early, Niagara, Agawam and Lucile. Orin B. Oakes, Florist, 811 Sixth, Phone 2704. 26-10t

FOR SALE—Glass door. Phone 440-R 26-2t

FOR SALE—Spring coat. 2030 6th Street. 26-3t

FOR SALE—Tuberous rooted Begonia bulbs, 45 cents each. Orin B. Oakes, 811 Sixth, Phone 2704. 26-10t

FOR SALE—Singing canaries; imported birds. Wamser, 411 Court Street. 26-4t

---

BEARINGS
SERVICE FOR ALL CARS
GUARANTEED GENUINE NEW — BEARINGS SERVICE COMPANY
NEW DEPARTURE
TIMKEN
HYATT
AUTHORIZED DISTRIBUTOR

THE PORTSMOUTH AUTO SUPPLY CO.
821 Gallia St.

Coal Coal Coal

Pocahontas Lump ....$6.50 ton
Red Jacket Lump ....$6.75 ton
Reedon Thacker.. ...$6.25 ton
Junior Thacker..... $6.00 ton
Pocahontas Run of Mine $5.50 ton.
Thacker Run of Mine $5.00 ton

CITY COAL CO.
Phone 29. We Hurry.

Taxi Fare 25c

Rate now effective. It's cheaper to ride in one of our taxis than it is to walk. Call us for LONG DISTANCE HAULS

INDEPENDENT TRANSFER & TAXI
PHONES HOME 382 BELL 6

Auto Owners

Have your electrical troubles taken care of by a specialist. 14 years experience.

Jones Auto Service Co.
Phone 1962
1651 Robinson Ave

"Better Buy A BUICK Than Wish You Had"
R. S. Prichard

CLAIRVOYANT

Are You Willing To Be Convinced Too Well Known To Need An Introduction, Has Returned By Special Request

Prof. Van Zan

I do hereby agree and guarantee to make no charge if I fail to tell you your name, occupation and what you called for. I promise to tell you whether husband or wife or sweetheart is true or false; tell you whom and when you will marry, in fact, tell you every hope, fear and ambition of your life, giving truthful advice on matters of business or speculations; telling what business or profession you are suited for; what to do and where to go to bring success. I reunite the separated, restore lost affections, cause happy marriages, give good luck, develop a secret you should know—the Power of Control. Parlors quiet; business confidential.

PRICES IN REACH OF ALL
Hours 10 A. M. to 8 P. M.
Office 703 Findlay, Corner of 7th

FOR SALE—Gladiolus bulbs. Orin B. Oakes, 811 Sixth, Phone 2704. 3-26-10t

FOR SALE—Any Queen Anne Period design dining room table in our store, $25. Retail value of these tables range from $65 to $105. Also have a few high grade late design library tables left. Your choice at $14 each. Greatest bargains in tables ever offered. Better hurry. The Acme Table Mfg. Co. Quitting business sale, 2116 11th. 3-26-7t

FOR SALE—Easter rabbits. Order early. All kinds. Wamser Bird Shop. Phone 2628. 26-3t

FOR SALE -- Grass seed. Orin B. Oakes, 811 6th Street, Phone 2704. 26-10t

FOR SALE—Building brick, $7.00; poplar lumber, $30.00; slate roofing, $6.00; gas pipe. 1118 Gallia. 25-3t

FOR SALE—The Miss Kate Crichton property at Wheelersburg. Lot runs through from Gallia pike to road leading to Wertz Addition. Large building lot at rear. Price and terms by applying to Mrs. Mary E. Lewis on premises. 24-6t

FOR SALE—Eggs for hatching. Pure bred Hillview White Leghorns, descendants of Chicago Coliseum prize winners. H. O. Newman. Phone 338-R. 23-5t

FOR SALE—Grass seed and Fertilizer for lawns. Orin B. Oakes, Florist, 811 Sixth. Phone 2704. 16-15t

FOR SALE—Seven room house with modern conveniences. Wash house and garage. All in fine condition. Call 1312 McConnell or phone 1001-L. 3-19-tf

FOR SALE -Bakery wagon. Cheap. Inquire 1103 Gallia. Phone 2337-Y. 28-3t

---

LEGHORNS

Pure Bred Single Comb White Leghorns. We will furnish the coming season two grades of hatching eggs and baby chicks. Our Grade A eggs and chicks are from pens whose hens are grand-daughters of 250-270 egg hens, purchased from Tom Barron and imported from England in 1918. These pens are headed by cock birds direct from Ferris this year and are Ferris' masterpieces in breeding for eggs and vitality.

Our Grade B chicks and eggs are from our commercial flock which is composed of hens and cockbirds that have been culled for years and are large strong healthy birds carrying vitality and egg production in a commercial way.

Orders will be booked for future delivery on receipt of 25 per cent of the amount of order. Prices delivered postpaid.

Grade A Chix 25c each; Eggs $1.50 per 15; $8.00 per 100

Grade B Chix 15c each; Eggs $1 per 15; $5.00 per 100

B. D. Trichler
Phone 6 on 145 Peebles, Ohio

FOR SALE—Nice business. Good location. Phone 2195-X. 3-8-tf

FOR SALE—Seed oats. T. G. Jewett & Sons, 14th and Chillicothe Street. 3-3-tf

FOR SALE—5 room, 2 story house at 1124 18th Street. 5 nice rooms, gas and water, 2 cabinet mantles, 2 porches, cellar, cistern, garage for 2 machines. Nice lot. $3850. Terms. Phone 2446-L after 5 p. m. 3-28-tf

FOR SALE or Exchange for city property—Good farm with large orchard. Fine location for gardening; berries, tobacco and general farming; 5 miles from Portsmouth near paved pike. Possession at once. See Owner, 212 Chillicothe St. 28-2t

FOR SALE—Single comb Buff Leghorn eggs for hatching. 10 cents each. John Slirr, 1525 7th St. 28-3t

FOR SALE—Modern 6 room house with good basement and gas furnace on Hilltop near Spring. Inquire 1225 Kinney's Lane between one and six p. m. 28-3t

FOR SALE—Library table and davenport. Phone 2097-R. 28-3t

FOR SALE—8 head of good work horses, harness and new farm wagon. Maurice Brown, 1810 Jackson St. 3-28-4tf

FOR SALE—Ivory reed baby carriage. 1020 Robinson. 28-3t

FOR SALE—White leghorn chicks, 8 weeks old. 35 cents each. Young strain. 637 8th. 28-3t

FOR SALE — On Saturday, April 1, 1922, we will offer for sale the reclaimed household goods of Tilman Sparks, whose last known address to us was Gallia street; Maude Wright, whose last known address known to us was Detroit, Mich., and William Slocum, whose last address known to us was 4245 Gallia street. A Steinkamp & Co. 28-1t

FOR SALE -- Reed baby buggy. Phone 740-X. 28-2t

FOR SALE—Smith & Nixon player piano with 34 rolls of music; best bargain in the city. R. P. Seiler. The safest place to buy. 212 Chillicothe St., Turley Bldg. 28-2t

FOR SALE OR EXCHANGE—I have a bunch of fine farms to sell or exchange for city property, see me, I may have just the farm you want. Eichelberger, Room 65, First National Bank Bldg. 19-1t

FOR SALE—Team of horses, 6 years old, weighing 2700 lbs.; also wagon and harness. 2017 17th. Phone 1979. 3-20-tf

---

LIST YOUR PROPERTY NOW. WE CAN SELL IT
THE W. W. WEIDNER CO.
Member Portsmouth Real Estate Board
Room 25 First National Bank Bldg. Phone 196

FOR SALE

6 room two story, bath, electricity, furnace, Kinney Lane, near Waller, will trade for cottage	$7200
6 room two story bath, electricity, furnace, Grant near Mound, $1000 cash, balance in Building & Loan	$6000
6 room two story, bath, electricity, garage, Logan Street	$5700
4 room cottage, 1234 Ninth Street, cheap at	$2050
4 room cottage, Tenth near Offnere Street, Easy terms	$3000
5 room two story bath, Robinson Avenue, Easy terms	$4800
10 room two story, slate roof, in two flats with bath in each, 1210 Fourth St. A good buy at	$6500
5 room two story, bath Prospect Street	$4150

Splendid lots, cheap, Sunnyside, Easy terms.

P. W. KILCOYNE
52 First National Bank Bldg.
Phones 1698 or 2334-Y

DOWN TOWN

Modern six room home, almost new, reception hall, living room, dining room, kitchen, pantry, first floor. Large hall, three bed rooms, bath, sleeping porch, second floor. Tile kitchen, one piece sanitary sink, basement, furnace, tiled bath, house finished in old ivory and mahogany, side drive and garage. Terms, if desired. Price upon application.

THE W. W. WEIDNER CO.
Phone 196

FOR SALE—Pool table complete. Phone Boston 117-L. 3-20-tf

FOR SALE—Special Six Studebaker. Cord tires, new top, new battery with terms. Green Auto Top Factory. 26-tf

FOR RENT

FOR RENT — Light house keeping rooms. 1413 9th street, upstairs. 26-3t

FOR RENT—Unfurnished rooms and store room. Apply No. 4 Union Street. 26-3t

FOR RENT—Furnished light housekeeping rooms. 1522 12th. 3-24-tf

FOR RENT—Furnished room. Modern convenience. Phone 2068-X. 3-21-tf

FOR RENT—2 light housekeeping rooms downstairs, furnished. All conveniences. 418 Court. 3-20-tf

FOR RENT—4 room flat, second floor. 525 Second St. 3-17-tf

FOR RENT—Furnished rooms. 1525 Gallia. 2-26-tf

FOR RENT—3 furnished housekeeping and sleeping rooms. Phone 1040-X. 3-7-tf

FOR RENT—Farms; 4 fine ones; cash rent. Eichelberger, Room 65, First National Bank Bldg. 2-24-tf

FOR RENT—Garage. 1212 Summitt. 27-2t

FOR RENT—2 light housekeeping rooms; bath, phone and electricity. Phone Boston 174-X. 27-2t

FOR RENT—Three furnished light housekeeping rooms. Phone 1117-L. 27-3t

FOR RENT—Furnished room. 1702 Highland Ave. Phone 2032-L. 27-2t

FOR RENT—2 furnished light housekeeping rooms for man and wife. 1801 11th. 3-27-tf

FOR RENT—Storeroom in Blake Block. Phone 619-L. 27-6t

FOR RENT—8 room house, all modern conveniences. 841 6th. Call in person. 3-28-tf

FOR RENT—6 room house with bath, on Rose Ridge. Phone 2473. 28-3t

FOR RENT — Furnished rooms. Phone 673-G. 28-2t

FOR RENT—3 unfurnished rooms. Reasonable. Phone Boston 95-Y. 28-2t

FOR RENT—Two five room apartments with modern improvements. See Mrs. Harry E. Taylor, 851 Second St. Home phone 637. Bell phone 360. 28-1tf

FOR RENT—Furnished rooms. 1412 Mound St. 28-3t

FOR RENT—4 room house. Corner Mill and Bond. Water and gas. $15. Phone 1404-X. 3-28-tf

FOR RENT—6 room modern house. Phone 1838. 28-2t

FOR RENT — 2 light housekeeping rooms, bath. Phone 716-L. 503 Sixth. 28-2t

FOR RENT—Upstairs flat. 413 Second street. Hot and cold water, bath. Phone 2591-Y. 3-28-tf

FOR RENT—4 room apartment with bath. Phone 296 or 2646-X. 28-3t

FOR RENT—Storeroom at 2116 11th and extending through to Gallia. Inquire Acme Table Co., 2116 11th. 28-5t

FOR RENT - Furnished front room for light housekeeping. Phone 2607-Y. 28-2t

FOR RENT — Light housekeeping rooms. 1527 11th St. 28-3t

FOR SALE 2 coat suits for ladies. Size 36 and 38. Phone 563-L. 28-2t

FOR RENT—4 room flat upstairs 408 Waller. Phone 1926. 28-1t

LOST

LOST—Red set little finger ring. Phone 2474-L. 28-1t

LOST—Lady's Elgin wrist watch. Phone 1736. Reward. 28-1t

LOST—Silver mesh bag on car between barn and Chillicothe St. 214 Second St. Reward. 28-3t

LOST—Brindle bull pup with collar and part of chain. Phone 1813-L. 916 11th St. Reward. 27-2t

LOST or Stolen—License tag No. 548958. Finder leave at Times Office. 27-2t

LOST—One automobile tire and rim; size 30x3 1-2, near 9th and John. Phone 1133-X. 27-3t

MISCELLANEOUS

NOTICE—I will not be responsible for any debts contracted by my wife, Willia Baglin. (Signed) Daniel Baglin. 28-3t

---

SOCIETY

The Mizpah Class of the Central Presbyterian church, taught by Rev. B. B. Cartwright, enjoyed an interesting meeting last evening at the home of Mrs. Frank Brown, 617 Market street. The assistant hostesses were Mrs. George Hauck, Mrs. Clifford Stamm, Mrs. Catherine Henkel and Miss Mae Keller.

After the business meeting a delightful social session was held, during which the members presented Rev. and Mrs. Cartwright with a handsome silver service, consisting of a sugar, cream and tray. The gift was an appreciation to their teacher and his good wife for the work they have done not only for the class, but also for the whole congregation.

Rev. and Mrs. Cartwright and family will soon leave for their new home in Buffalo, N. Y., where he recently accepted a call.

Before departing for their homes the guests were served with delicious ice cream, home made cake and coffee. A color scheme of yellow and white was used in all the appointments and spring blossoms were used in the decorations. The favors were daffodils. Those present included Rev. and Mrs. Cartwright and son, Bliss, Mr. and Mrs. Frank Brown, Mrs. Blanche Schiffler, Mrs. Emma Chabot, Mrs. Emma Stamm, Mrs. Ruth Stamm, Mrs. Minnie Conrad, Mrs. Iva Lenhart, Mrs. Kate Becker, Mrs. Emma Henkel, Mrs. George Hauck, Mrs. May Murray, Mrs. Caroline Snyder, Mrs. Elizabeth Rheil, Mrs. Catherine Hamm, Mrs. Jennie Bihlman, Mrs. Caroline Egbert, Mrs. Leonard Stegman, Mrs. Margaret Maier, Mrs. Lena Nagel, Mrs. Rosa Pfau, Mrs. Elizabeth Schirrmann, Mrs. Charles Hauck, Mrs. Emma Licht, Mrs. Anna Reeg, Mrs. Betty Lenhart, Mrs. Catherine Henkel, Mrs. Mary Hossmap, Misses Edna Burkel, Tena Cook, Kate Stamm, Mae Keller, Margaret Keller, Flora Reihl, Bertha Reinhart, Flora Dellert, Elizabeth Keller, Barbara Brandel, Millie Roth and Anna Hauck.

The Civic Class of the Woman's City Club will meet Wednesday afternoon at 3:30 in Room 104 of the High school building. All members are urged to be present. Miss Margaret Ricker, the teacher of the class, will continue the lessons on "Community Civics."

Miss Marie Gengenbacher has returned to Huntington, W. Va., after a week-end visit with her parents and sisters, Mr. and Mrs. Gus Gengenbacher and daughters, Emma and Clara Gengenbacher, of Second street.

Mrs. Oscar Burkhart, who has been ill at her home on Grandview avenue is improving.

James Wilhelm, young son of Mr. and Mrs. Walter L. Wilhelm, will sing a solo, "Come Unto Me," at the Wednesday evening service at All Saints' church. This young boy has an unusually sweet high soprano voice and is destined to be one of the coming singers of note in this city. Many will be glad of the opportunity to hear this young singer on Wednesday evening.

Dr. Stephen Wise, New York, noted lecturer will be entertained at dinner tomorrow evening by Mr. and Mrs. Samuel Horchow at their home on Fourth street. Dr. Wise speaks on "My Vision of America," at the high school auditorium tomorrow evening.

A large attendance is anticipated at the presentation of the play, "Arms and the Man," which will be presented under the auspices of a group of members of the Second Presbyterian Church Thursday night at the high school auditorium. The play is taken from "The Chocolate Soldier."

Miss Margaret Hoertel has returned from a visit with her uncle, John Hoertel and family of Ironton.

Miss Alberta Watson is spending a few days with her aunt, Mrs. S. Smith in Ironton.

Mrs. A. G. Treul has returned from a visit with her father, Mr. Curt Morris, in Ironton.

Mr. and Mrs. Adolph Hurth, Sr., 821 Second street, will celebrate the fifty-eighth anniversary of their wedding quietly at their home Thursday. Services will be held at St. Mary's Catholic church of which they are faithful members Thursday morning. Mr. and Mrs. Hurth are among the most highly respected of the pioneer residents of Portsmouth.

SIXTH STREET
NEAR POST OFFICE

Eight room dwelling semi-modern, one of the best locations down town. Price and details upon application.

THE W. W. WEIDNER CO.
Phone 196

ORDINANCE
Number 3098

To issue bonds of the City of Portsmouth, State of Ohio, in the sum of Fifty Thousand ($50,000) Dollars, for the purpose of constructing and extending the water works system of said City, and repealing Ordinance Number 3090.

WHEREAS, the Council of the City of Portsmouth, State of Ohio, desires to authorize the issue of bonds in the sum of Fifty Thousand ($50,000) Dollars for the purpose of constructing and extending the water works system of said City; and

WHEREAS, pursuant to Section 2295-9 of the General Code of Ohio, the City Auditor of the City of Portsmouth, State of Ohio, as the Fiscal officer of said City, has certified to the City Council thereof that the maximum maturity of such bonds issued by said City for general water works improvement shall not extend beyond the period of twenty-five (25) years, to be measured from the date of said bonds.

NOW, THEREFORE, BE IT ORDAINED by the Council of the City of Portsmouth, State of Ohio, as follows:—

SECTION I. That it be and is hereby deemed necessary by the Council of the City of Portsmouth, State of Ohio, to issue and sell the bonds of said City in the sum of Fifty Thousand ($50,000) Dollars, for the purpose of paying the cost and expense of constructing and extending the water works system and the general water works improvement of said City.

SECTION II. That under authority of Section 2939 of the General Code of Ohio, bonds of said City of Portsmouth, State of Ohio, be issued in the sum of Fifty Thousand ($50,000) Dollars for the purpose aforesaid; that said bonds be designated, "Water Works Extension Bonds," and shall be one hundred (100) in number, and numbered consecutively from 1341 to 1440 both inclusive, and shall be of the denomination of Five Hundred ($500) Dollars each. Said bonds shall be serial bonds, bearing the date of May 1, 1922, and shall become due and payable at the office of the Treasurer of the City of Portsmouth, State of Ohio, as follows:

$2500.00,	Sept. 1,	1923
$2500.00,	Sept. 1,	1924
$2500.00,	Sept. 1,	1925
$2500.00,	Sept. 1,	1926
$2000.00,	Sept. 1,	1927
$2000.00,	Sept. 1,	1928
$2000.00,	Sept. 1,	1929
$2000.00,	Sept. 1,	1930
$2000.00,	Sept. 1,	1931
$2000.00,	Sept. 1,	1932
$2000.00,	Sept. 1,	1933
$2000.00,	Sept. 1,	1934
$2000.00,	Sept. 1,	1935
$2000.00,	Sept. 1,	1936
$2000.00,	Sept. 1,	1937
$2000.00,	Sept. 1,	1938
$2000.00,	Sept. 1,	1939
$2000.00,	Sept. 1,	1940
$2000.00,	Sept. 1,	1941
$2000.00,	Sept. 1,	1942
$2000.00,	Sept. 1,	1943
$2000.00,	Sept. 1,	1944
$2000.00,	Sept. 1,	1945
$2000.00,	Sept. 1,	1946

Said bonds shall bear interest at the rate of 5 1-2 per cent per annum, payable semi-annually, on the First day of September and March in each year upon the presentation and surrender of the several coupons which shall be annexed and made a part of said bonds, the first installment of interest shall be payable March 1, 1923; and the faith and credit of said City of Portsmouth, State of Ohio, are hereby pledged for the payment of principal and interest of said bonds.

SECTION III. Said bonds shall express upon their face the purpose for which they are issued; and that they are issued in pursuance of this Ordinance. They shall be prepared, issued and delivered under the direction of the Finance Committee of the City Council and the City Auditor of said City; and they shall be signed by the Mayor and the City Auditor of said City and sealed with the corporate seal of said City; and interest coupons annexed to said bonds shall be issued by the City Auditor with his signature thereto or a printed fac-simile thereof. Said bonds shall be offered by the Finance Committee of the Council and the City Auditor of said City and sold in the manner provided by law for not less than their par value and accrued interest to the date of delivery.

SECTION IV. That the proceeds from the sale of said bonds, except the premium and accrued interest thereon, shall be placed in the City Treasury to the credit of the water works extension fund and shall be disbursed upon proper vouchers for the purpose of paying the cost and expense of constructing vouchers and extending the water works system of said City and for no other purpose whatsoever. And the premium and accrued interest received from such sale shall be paid and transferred to, and placed and held by the City Treasurer of said City in a separate fund to be known as "Bond payment fund," to be applied by said City Treasurer in the manner provided by law.

SECTION V. That there be and is hereby levied annually until the redemption of the above described indebtedness upon all the taxable property of the City of Portsmouth, State of Ohio, a tax sufficient to pay the interest and provide a sinking fund for the payment of the principle on the above described indebtedness as the same matures. And to carry into effect said purposes, there shall be and is hereby levied on the taxable property in the City of Portsmouth, State of Ohio, a direct annual tax sufficient in amount to bring in the following sums in the following year:

For the year of 1922, the sum of $2500.00 for principle and the sum of $3096.67 for interest.

For the year of 1923, the sum of $2500.00 for principle and the sum of $2612.50 for interest.

For the year of 1924, the sum of $2500.00 for principle and the sum of $2175.00 for interest.

For the year of 1925, the sum of $2500.00 for principle and the sum of $2337.50 for interest.

For the year of 1926, the sum of $2000.00 for principle and the sum of $2200.00 for interest.

For the year of 1927, the sum of $2000.00 for principle and the sum of $2060.00 for interest.

For the year of 1928, the sum of $2000.00 for principle and the sum of $1985.00 for interest.

For the year of 1929, the sum of $2000.00 for principle and the sum of $1850.00 for interest.

For the year of 1930, the sum of $2000.00 for principle and the sum of $1760 for interest.

For the year of 1931, the sum of $2000.00 for principle and the sum of $1650.00 for interest.

For the year of 1932, the sum of $2000.00 for principle and the sum of $1540.00 for interest.

For the year of 1933, the sum of $2000.00 for principle and the sum of $1430.00 for interest.

For the year of 1934, the sum of $2000.00 for principle and the sum of $1320.00 for interest.

For the year of 1935, the sum of $2000.00 for principle and the sum of $1210.00 for the interest.

For the year of 1936, the sum of $2000.00 for principle and the sum of $1100.00 for interest.

For the year of 1937, the sum of $2000.00 for principle and the sum of $990.00 for interest.

For the year of 1938, the sum of $2000.00, for principle and the sum of $880.00 for interest.

For the year of 1939, the sum of $2000.00 for principle and the sum of $770.00 for interest.

For the year of 1940, the sum of $2000.00 for principle and the sum of $660.00 for interest.

For the year of 1941, the sum of $2000.00 for principle and the sum of $550.00 for interest.

For the year of 1942, the sum of $2000.00 for principle and the sum of $440.00 for interest.

For the year of 1943, the sum of $2000.00 for principle and the sum of $330.00 for interest.

For the year of 1944, the sum of $2000.00 for principle and the sum of $220.00 for interest.

For the year of 1945, the sum of $2000.00 for principle and the sum of $110.00 for interest.

SECTION VI. That the City Auditor be and he is hereby authorized and directed to certify this ordinance to the County Auditor of Scioto County, Ohio.

SECTION VII. This Ordinance shall take effect and be in full force from and after the earliest period allowed by law.

A. H. WEGHORST
President.

Passed this 1st day of March, 1922.
ATTEST:
J. EARL CHANDLER, Clerk.
Mch. 28-3t

THE MARKETS

NEW YORK STOCKS

NEW YORK, Mar. 28—Reactionary tendencies continued to rule at the opening of today's stock market. Leaders of the railway and industrial groups were neglected, while speculative issues denoted further selling pressure. Gains extending from fractions to one point in Pullman, Virginia-Caroline Chemical, International Harvester, Sears-Roebuck and Central Leather were balanced by recessions of the same extent in domestic and foreign oils.

Dealings fell away almost steadily during the forenoon, but the market strengthened on the support given to equipments, oils and food specialties, Lima Locomotive common and preferred made four point gains evidently on short covering. American Locomotive, Baldwin Locomotive and Pullman rose 1 to 1½ points. Mexican Petroleum and California Petroleum were substantially better and Sears-Roebuck extended its early rise. Jewel Tea, common and preferred, Corn Products and Industrial Alcohol rose 1 to 2½ points on buying pools. Allied Chemical was heavy in connection with dividend action to be taken by the directors later in the day. Call money opened at 4½ per cent.

Trading in stocks today was moderate but prices again moved forward on buying of speculative industrials and specialties. Sales approximated 650,000 shares.

Copper, leather, gas and express company shares figured the broader dealings of the final hour, rails also improving. The closing was strong.

NEW YORK STOCKS CLOSING PRICES

American Beet Sugar 39⅛
American Can 45½
American Car and Foundry 154
American Locomotive 109½
American Smelting and Refg 51¾
American Sumatra Tobacco 31¾
American T. and T. 120
Anaconda Copper 49⅞
Atchison 96¾
Atlantic Gulf 28⅝
Baldwin Locomotive 107½
Bethlehem Steel "B" 70¾
Central Leather 36
Chesapeake and Ohio 60½
Chicago, Mil. and St. Paul 22¼
Corn Products 104⅜
Crucible Steel 56⅝
General Motors 10⅛
Great Northern Ore Ctfs 35⅞
Goodrich Co. 28½ bid
Int. Mer. Marine pfd 70
International Paper 45½
Kennecott Copper 29
Mexican Petroleum 118½
New York Central 86½
Norfolk and Western 101
Northern Pacific 74⅝
Pure Oil 29¾
Pennsylvania 38⅛
Reading 73½
Rep. Iron and Steel 51⅛
Sinclair Oil and Refining 24⅛
Southern Railway 85⅜
Southern Railway 21⅝
Studebaker Corporation 100⅜
Texas Co. 43¼
Tobacco Products 61⅝
Union Pacific 133
United States Rubber 60¾
United States Steel 94⅝
Utah Copper 62½
Westinghouse Electric 57⅞
Willys-Overland 7⅞

OHIO STOCK

COLUMBUS, Mar. 28—Cities Service common 1.05@2.00.
Do pfd 59¾@60¾.
Pure Oil common 30¾.

Chicago Grain And Provisions

CHICAGO, Mar. 28—Downturns in the price of wheat here resulted in the early trading today from relative weakness shown by values at Liverpool. Selling here was also induced by estimates that the Argentine exportable surplus is 10,000,000 bushels in excess of figures heretofore generally accepted. Rallies due to buying on the part of pit traders failed to last. The opening, which varied from ⅛c to 1½c lower, with May 1.32½ to 1.32½ and July 1.18 to 1.18⅝, was followed by a recovery in some cases to the same as yesterday's finish and then by fresh declines.

The close was unsettled ⅜ to ½c net lower, May 58¼ to 58¾.

Corn declined with wheat. After opening ⅛c to ⅝c lower, May 58⅝ to 58½, the market displayed but little power to rally. Wet weather relative to seeding tended to lift the price of oats. Starting at ⅛c off to a advance, quotations later scored some general gains.

Higher quotations on hogs gave an upward lift to the provision market. Pork was unsettled, ⅞c net lower to 5c advance, with May 13.22½ to 13.25 and July 13.10⅞ to 13.12½.

CHICAGO GRAIN

CHICAGO, Mar. 28—Wheat: May 1.32⅝; July 1.19⅛.
Corn: May 58¼; July 61¾.
Oats: May 36⅝; July 39¼.
Pork: May 18.75.
Lard: May 10.87; July 11.10.
Ribs: May 10.87; July 10.37.

CINCINNATI GRAIN

CINCINNATI, Mar. 28—Wheat 1.41@1.42.
Corn 62@62.
Oats steady 37@41.
Oats steady 1.03@1.04.
Potatoes Michigan 3.00@3.25 per 150 pound sack; Ohio 2.75@3.00 per 120 pound sack; new Florida rose, No. 1, 11@12; No. 2, 9.00@10.00; No. 3, 5.00@6.00 per bbl.
Hay 16.00@24.00.

TOLEDO GRAIN

TOLEDO, Mar. 28—Wheat cash 1.41; May 1.40¾; July 1.22¾.
Corn 60@61.
Oats 41.
Barley not quoted.
Rye, No. 2, 1.01.
Clover seed, prime cash and Mar. 15.00; Apr. 13.00; Oct. 11.00.
Alsike, prime cash and Mar. 11.70.
Timothy, prime cash and Mar. 2.95; Mar. 3.05.

CINCINNATI LIVESTOCK

CINCINNATI, Mar. 28—Hogs: Receipts 3,000; strong; heavies 10.50@10.70; packers and butchers 10.70; medium 10.70; stags 4.50@5.25; heavy fat sows 6.00@8.25; light shippers 10.50; pigs, 110 pounds and less 7.00@9.75.

Cattle: Receipts 400; slow; steers, good to choice 7.50@8.00; fair to good 6.50@7.50; common to fair 5.00@6.50; heifers, good to choice 6.75@7.75; fair to good 5.75@6.74; common to fair 4.50@5.75; cows, good to choice 3.00@5.75; fair to good 4.00@5.00; cutters 3.00@3.75. Calves steady; good to choice 9.50@10.00; fair to good 6.50@9.50; common and large 4.00@6.00.

Sheep: Receipts 150; steady; good to choice 6.00@7.00; fair to good 4.00@6.00; common 2.00@3.00; bucks 2.00@4.50. Lambs steady; good to choice 15.50@16.00; fair to good 12.50@15.50; seconds 11.00@12.00; common 6.00@8.00.

CHICAGO LIVESTOCK

CHICAGO, Mar. 28—Cattle: Receipts 8,000; market slow; beef steers and she stock steady to strong; one prime load 1,280 pound steers to be fitted for show purposes 9.25; bulls steady to weak; veal calves weak to lower; stockers and feeders steady; packers bidding 7.50@8.00; mostly on veal calves; few lots choice medium weight vealers at 8.25.

Hogs: Receipts 20,000; opened 5c to 10c higher; mostly steady to 5c lower than yesterday's average; top 10.50 early; very few over 10.40; bulk 9.75@10.40; pigs steady to strong; bulk desirable 100 to 130 pounders 9.50@10.00.

Sheep: Receipts 13,000; killing classes steady to 25c higher; top wooled lambs 16.10; fresh shorn lambs mostly 13.00@13.50; Texas yearlings and twos 11.75; shorn Texas wethers 9.75; good 115 pound shorn wethers 10.00; few 102 pound wooled ewes 10.00.

Produce Markets

CLEVELAND PRODUCE

CLEVELAND, Mar. 28—Butter: Extra in tubs 44½@45; prints 45½@46; extra firsts 43½@44; firsts 41½@42; seconds 36½@37; packing stock 17@19.

Eggs: Fresh gathered northern extras 27; extra firsts 26; Ohio firsts 24½; western firsts, new cases 24.

Oleomargarine: Pound prints, nut oleo 21@22; high grade made of animal oils 22@22½; lower grades 16@17.

Cheese: York state 23@24; brick 22@24; fancy Swiss 40@55; northern 26@27; limburger 25@28.

CHICAGO PRODUCE

CHICAGO, Mar. 28—Butter higher; creamery extras 38; firsts 34½@37; seconds 32@34; standards 37½.

Eggs higher; receipts 27,175 cases; firsts 23@23½; ordinary firsts 21@21½; miscellaneous 22@23; storage packed extras 26; storage packed firsts 25½.

GASOLINE & ALCOHOL

CINCINNATI, Mar. 28—Alcohol, denatured, 31; gasoline, tank wagon 21; seventy per cent 31.

LIBERTY BONDS

NEW YORK, March 28—Liberty bonds closed: 3½'s 98.12; first 4's 98.20; second 4's 98.16; first 4¼'s 98.50; second 4¼'s 98.26; third 4¼'s 99.52; fourth 4¼'s 98.52; victory 3¾'s 100.02; victory 4¾'s 100.84.

SANTAL CAPSULES MIDY
Easy to Take—Quick to Relieve
CATARRH of the BLADDER
Safe, Successful
Each Capsule bears name MIDY
Beware of counterfeits

COFFEE

NEW YORK, Mar. 28—Coffee: Rio No. 7, 10 1-16; futures steady: May 9.37½; Dec. 9.18.

COTTON

NEW YORK, Mar. 28—Spot cotton steady; middling 17.90.

Cotton futures closed quiet and steady: May 17.76; July 17.17; Oct. 16.78; Dec. 16.67; Jan. 16.56.

SUGAR

NEW YORK, Mar. 28—The raw sugar market was quiet, but firm early, with spot Cubas quoted at 2 5-16, cost and freight, equal to 3.82 for centrifugal, and April 2 7-16, equal to 4.01. Raw futures at midday 1 to 2 points lower. Refined sugar unchanged. Refined futures without transactions.

Sugar futures closed easy; approximate sales 13,000 tons; May 2.50; July 2.68; Sept. 2.85; Dec. 2.90.

MONEY

NEW YORK, Mar. 28—Call money easier; high 4¼; low 4¼; ruling rate 4¼; closing bid 4; offered at 4¼; call loans against acceptances 3¾. Time loans firm; 60 days 4½@¾; 90 days 4½@¾; 6 months 4½@¾. Prime mercantile paper 4¼@¾.

FLOWER BULBS
Only the Best
Holland Bulb
Tube Rose
Gladiola
Caladiums
Also complete line of flower and garden seeds.
WURSTER'S
Safe Drug Store
The Rexall Store
419 Chillicothe Street

May Establish Chain Gang Here To Care For Numerous Prisoners

The County Commissioners were Tuesday considering a plan to establish a work gang for county prisoners and to that end held a conference with Judge Thomas, Prosecutor Sheppard and Sheriff Rickey.

The movement was brought about by the crowded condition of the county jail and the unsanitary and inadequate facilities for properly caring for the persons confined there.

It was proposed that the prisoners be used in road building and the plan discussed was looked upon by the officials with much favor. It was pointed out that it would be a godsend to the prisoners to get out of the poorly ventilated jail quarters into the fresh air and sunshine and that the county would benefit by the labor.

If the plan is adopted, and it was strongly indicated that it will be, the prisoners will be allowed a credit on their fines in an amount to be fixed by the board at so much a day for each day of labor.

Some of the details yet remain to be worked out such as arranging for guards and transporting the prisoners and the fixing of a price for boarding the working prisoners who, it was agreed must have more substantial food than the regular prison fare, but some definite action is expected to be taken before the week is out as it is hoped to have the prisoners at work cracking rock as soon as possible.

KILL COLD GERMS
Cold germs multiply by the millions. There is always danger of Influenza or Pneumonia. Assist nature to flush the poisons from the system. Use BULGARIAN BLOOD TEA steaming hot at bedtime. Sold by druggists everywhere.—Advertisement.

RIVER NEWS

Tuesday, Mar. 28, 1922.

STATIONS	Actual Depth in feet 6 hours, 7a.	Change since last report	Height of Water	Flood Stage River, Feet
Franklin	15	6.1R	+1.9	.54
Dam No. 7	20	12.5R	+0.1	.50
Pittsburgh	22	7.7R	+1.8	.54
Dam No. 13		11.8F	+2.3	
Zanesville	25	11.4R	+1.0	.34
Parkersburg	36	12.1R	+3.4	.64
Charleston	30	5.8F		.38
Point Pleasant	40	11.8R	+1.1	.94
Huntington	50	14.8R	+1.7	.64
Portsmouth	50	18.9R	+1.7	.64
Cincinnati	50	22.1F	-0.2	.10

F. B. WINTER.
River Observer.

The name Kersey, as applied to cloth, is a corruption of Jersey, where this material was first produced.

A man has succeeded in traveling across France by canals and rivers, and back again, in a paper boat.

Doc's Entitled to That One

Doc Cook wants a congressional medal for discovering the North Pole. If Congress remains obdurate Doc might try for the Nobel fiction prize. —Toledo Blade.

WIELDS KNIFE; FINED $100

Monroe Green drew the stiff fine of $100 and costs on his conviction of intoxication at a hearing in Squire Davis' court at New Boston Monday night. Green was arrested Sunday night, after, it is claimed, in emerging from a New Boston poolroom he attempted to cut Officer W. Castle with a knife.

To Stop Falling Hair
If you are losing your hair and fear baldness—don't worry. Use Parisian Sage daily for a week and you will surely be surprised to see how quickly it stops falling hair and itching scalp and removes every sign of dandruff—the hair destroyer.
"A New York woman says: "I have used Parisian Sage only two weeks, but my hair has wonderfully increased in beauty, seems much heavier, and is entirely free of dandruff."
If you want to save your hair and make it grow, don't delay—begin using Parisian Sage tonight. It's not expensive, and sold by Wurster Bros. and all drug and toilet counters with money back guarantee. — Advertisement.

WITH THE SICK

City Treasurer A. J. Fuller, who is ill at his home on Fourth street, is improving.

John Lawhorn, a steelwarker, who was operated upon in Schirman hospital, is improving. He resides at 1517 Tenth street.

Miss Ruth Doll, a teacher in the McKinley building is recovering from an operation for the removal of her tonsils.

Clarence Coryell, district manager of the A. I. U. has recovered from a two weeks' illness. He resides at 1611 High street.

Miss Lena Adams of 345 Second street was moved to her home Monday from Hempstead hospital.

Mrs. William Bierley, 1409 Eleventh street, is recovering from a two weeks' attack of influenza and bronchitis.

Miss Pauline Armbrust, teacher at McKinley school is seriously ill with pneumonia at her home, 1622 Seventh street. Her condition was reported about the same today.

Musical Revue

Manager Fitzhugh Lee of the Sun theatre received notice today that the theatre will be open the last three days of the week with Market and Leigh's Musical Revue.

Mr. Wallace Will Address Kiwanians

At the weekly meeting of the Kiwanis Club at the Mary Louise, Wednesday noon the main speaker will be Joseph Wallace of The Fleischmann Company of Cincinnati. The new club rooms of the Kiwanis are rapidly nearing completion and may be ready for occupancy at the next week's meeting.

Forty Hour Services

IRONTON, Mar. 28—The Forty Hours Devotion will be held at St. Lawrence church next week. The service will open Tuesday, April 4th and will close April 6th. A number of visiting priests will be here to take part in the ceremonies.

Back From Piketon

Ben Dunham and children have returned from a visit to relatives in Piketon.

Better Save 'Em to Pay War Taxes

You can buy three German marks with one penny—if you don't care a hang what becomes of your pennies. —Nashville Tennessean.

They'll Also Pass the Buck

After passing the bonus bill the House will pass the hat for some votes.—Indianapolis Star.

Ho! Hum!

A plesiosaurus has been discovered in Patagonia, but that's not so much. A Republican has been discovered in South Carolina.—St. Louis Globe-Democrat.

Japan is said to have had no written language until 1 Chinese characters were introduced about 285 A. D.

Decayed teeth, a sign of toothache, have been found in a skull thousands of years old.

CHEVROLET
World's Lowest Priced FULLY EQUIPPED Automobile
$525
f. o. b. Flint, Mich.
The People's Car
See it
Compare it
Try it as Our Guest
Alex. M. Glockner
2nd and Chillicothe

OBITUARY

Hiram Martin

Another life-long resident of Scioto county, Hiram Martin, passed away today when death came to Mr. Martin at his home, 818 Murray street, this afternoon, at 12:30 o'clock. Mr. Martin had been suffering with paralysis for about three years. Last Saturday he was taken ill with a heavy cold and complications soon developed and resulted in death.

The deceased would have been 78 years of age June 20. He was born near Harrison Furnace this county. He spent his young life in that community and at the age of about 16, enlisted in the army, serving four and a half years in the Civil War. His wife, Mrs. Sarilda Martin, passed away last July 2, in this city. Surviving are six children: Mrs. William Werner, of Fourth street, Mrs. William Tilton, of Seventh street, John Martin, of Eighth street, Frank L. Martin, of Long Meadow, Scioto ville; William Martin, of Columbus. He also leaves three brothers, Lemuel Martin, of Lucasville; Sanford Martin, of Minford, and William Martin, of Illinois.

Mr. Martin had been a faithful member of the First Christian church and attended services until he suffered paralysis.

The deceased was well known in this city and news of his death will come as a shock to his legion of friends, who did not know of his serious illness. F. L.

Mrs. Mary Jane Barr

Mrs. Albert Pressler received word this morning of the death of her mother, Mrs. Mary Jane Barr who passed away at her home in Newark, Ohio from infirmities.

Mrs. Barr is survived by her husband, Mr. Benjamin Barr, two daughters, Mrs. Grace Pressler of this city and Mrs. Margaret Black of Newark and two sons, John and Richard Barr of Newark. The funeral will probably be held Thursday afternoon at Waverly where the family resided for many years before moving to Newark. Mrs. Pressler left this afternoon for Waverly to make arrangements for the funeral. Mr. Pressler and daughter Jane will go to Waverly for the funeral.

Mrs. Emily Lee Funeral

Funeral services for Mrs. Emily Lee, 84, wife of John S. Lee, who passed away at her home, 428 Fourth street, Monday afternoon, will be held Wednesday afternoon at two o'clock with burial in Greenlawn.

Mrs. Emily Lee was born in Carter county, Ky., and spent most of her life in that community. Later she lived in Greenup county, Ky., and moved to Portsmouth about ten years ago. She had made many friends in this city since locating here, and all will learn of her death with genuine sorrow.

Mrs. Lee was married three times. She is survived by her husband, John S. Lee, Civil War veteran, and three sons, Washington Rice, William Rice and John Walker, Kennard Williams, of Scioto ville, is a brother of the deceased. She also leaves two sisters and several grandchildren and great-grandchildren.

Mrs. Lee was a member of the Christian church in Kentucky.

Mrs. Amasetta Price Eakins

One of the best known residents of Scioto ville and Scioto County was claimed by death when the final summons came to Mrs. Amasetta Price Eakins, widow of the late Mack Eakins, who was one of the best known and most respected residents of Scioto ville and community. She passed away at three o'clock Tuesday morning at her home on Gallia street, Scioto ville after more than a week's illness of influenza. She had been seriously ill from the start and her condition the last few days had been considered dangerous.

Mrs. Amasetta Price Eakins, was born in Scioto ville September 21, 1863, being more than 58 years of age at the time of her death. Her parents were the late Madison and Minerva Price of Scioto ville. Mr. Eakins who was in the grocer business in Scioto ville passed away in 1914. Mrs. Eakins had spent all her life in the village where she was born and reared.

Surviving are one daughter, Mrs. Clyde Sennett of Scioto ville and a daughter-in-law, Mrs. Laura Eakins widow of William Eakins, of Portsmouth. She also leaves three brothers, Warren and Isaac Price of Scioto ville, William Price of Akron and a sister, Mrs. Myra Price Moore, of Portsmouth.

Mrs. Eakins was a devout member of the Scioto ville M. E. church. She had been a member of that church for years and had always taken an active interest in the affairs of the church and its various organizations including the Ladies Aid Society of which she was a helpful member.

Her many friends in Scioto ville and nearby community will learn of her death with genuine sorrow for she was endowed with a kind and loving disposition that made her a friend of everyone whom she met.

Phillip Pfarr, Jr.

The home of Mr. and Mrs. Phillip Pfarr, Sr., 2022 Eighteenth street was plunged into deepest sorrow this morning at 11:30 when death claimed Phillip Pfarr, Jr., fourteen years old, after a week's serious illness of pneumonia. The lad had been in a serious condition from the day he was taken ill. All that loving hands could do was done to stay the hand of death but these efforts were of no avail, the final summons coming this morning, with loved ones at his bedside.

Phillip Pfarr, Jr., was born in this city April 4, 1908 and would have been fourteen years of age next week. All his life with the exception of five years at Wheelersburg, was spent in this city. He was a bright and studious lad and was in grade Eight A, at McKinley school, Miss Elizabeth Rockwell being his teacher.

The deceased had taken a great interest in school sports the last few years and was placed on the all star grade basketball team this season. He also played basketball on the Franklin Avenue, M. E. Sunday School team.

Besides the parents, Phillip and Aurilla Pfarr, a brother, John Pfarr and a sister Carrie Pfarr survive. He also leaves a number of distant relatives and a legion of school friends who will deeply mourn his death.

The deceased was a member of Franklin Avenue M. E. Sunday School and church and was a faithful attendant there.

Funeral services will be held from the home Friday morning at 10:30 o'clock with Rev. C. E. Severinghaus in charge of the last rites. Burial will be in Greenlawn.

Kathleen Marie Sexton

Kathleen Marie Sexton, born September 27, 1920, died March 24 at 6:30 p. m. at the home of her parents, Mr. and Mrs. Clarence E. Sexton, Gallia street, Lakeside, east of New Boston. The baby was ill only a short time with bronchial pneumonia.

Surviving are the parents, a sister, Edna May, two half-brothers, David and Borden, and the grandparents, Mr. and Mrs. Isaac Graham and Mr. and Mrs. T. B. Adduddell of Greenfield, O.

Funeral services from the home were in charge of Rev. J. E. Shreves of Cedar Street Christian church. Burial was in Greenlawn.

Samuel R. Lansing

Samuel Robert, son of Ephraim and Myrtle Lansing, born October 3, 1920, departed this life March 14, 1922, aged 1 year, 5 months and 11 days. He leaves to mourn his death, his parents, one brother, Melvin, his grandparents, Rev. and Mrs. James Shonkwiler, and Mr. and Mrs. Robert Lansing, two great grandmothers, one great grandfather and one great-great grandmother. He had a kind and loving disposition and was loved by all who knew him.

Funeral services were conducted by Rev. Maxwell in the Owl Creek church and burial in the Owl Creek cemetery.

The pall-bearers were Harvey Shonkwiler, Samuel Lansing, William Havens and Jennings Herbert. C. M. Freeman was in charge of the last rites.

Mrs. Malinda Keyser

Funeral services for Mrs. Malinda Keyser who died Sunday night at 1223 Third street will be held from the First Christian church tomorrow afternoon at 2:30 with Rev. Gerald Culberson in charge. Burial in Greenlawn.

Dale Funeral

The body of Dan Dale, who died at his home in Nanwoo Sunday morning was taken to Paintsville, Ky., on the C. & O. train this noon. Funeral and burial services will be held at Paintsville, where the family lived for some years.

Mrs. Mary Bonzo

Mrs. Mary Bonzo, daughter of George and Rachel (Storer) Wilson, was born on Little Bear Creek, Scioto county, Ohio, on May 11, 1833. She was of Dutch-Irish descent. Her paternal grand-parents were John and Mary (Smoot) Wilson and her maternal grand-parents were David Storer and Ruth (Patten) Storer. While yet a little girl her parents moved to a Madison township farm on Higgins Run, at which place she grew to womanhood.

In 1854 she was united in marriage to Joseph Bonzo, who a short time before had moved with his parents from Beaver County, Pennsylvania. To this union were born three sons and three daughters, Joshua of Minford, O., Lewis, of Vancouver, Washington, Joseph, of Portsmouth, Mrs. Jane Alexander of New Boston, O., Mrs. Rachel Shear of Plain City, O., and Mrs. Amanda Allen of San Diego, California, all of whom are living. She leaves twenty-nine grand children, several great grandchildren and a large number of other relatives and friends to mourn her departure. In early life she joined the United Brethren church and was an active worker in the church until the infirmities of age prevented her attendance. For the past ten years she was unable to leave her bed without assistance the result of a fall which broke her hip and from which she never recovered. Her husband died on April 4, 1916. She departed this life March 20, 1922, aged 88 years, 10 months, 9 days.

Joseph Monroe

Funeral services for Joseph Monroe, well known farmer, of Vinton Furnace, near Lyra, eastern part of this county, who took his own life Monday morning by sending a bullet from a 32 calibre revolver through his heart, will be held at ten o'clock Wednesday morning from the home.

Undertaker Frank McCurdy, of Wheelersburg, took charge of the body Monday afternoon. An examination of the remains showed that the bullet must have lodged in the back as it passed through the heart.

Burial is planned for Wheelersburg but should the roads be too bad to make the trip, burial will be in the family lot at Vinton Furnace, the body to be transferred to Wheelersburg later.

Flowers and Floral Designs
Potted Plants
Bulbs, Ferns
"Say It With Flowers"
ORIN B. OAKES,
FLORIST
811 Sixth St. Phone 2704
Opposite Post Office

In case of Death
CALL LYNN'S
A Complete Funeral Service in an atmosphere of refinement.
"The Best Costs No More."
For prompt ambulance service
Phone 11

J. L. Richards
Funeral Director and Embalmer
Ambulance Service
Phone 117
1011 Ninth Street

The Emrick-Rawson Company, Inc.
FUNERAL DIRECTORS AND EMBALMERS
AMBULANCE AND FUNERAL HOME
At Your Service
1144 Gallia St. Phone 2563

AL. WINDEL
Ambulance Service
Funeral Director
Auto Equipment
Reasonable
Reliable
Both Phones

GEORGE PFEIFFER
Funeral Director
And Embalmer
Miss Anna Pfeiffer
Embalmer
Phone 96
Eighth And Chillicothe Sts.

J. R. MORTON & SON
Funeral Directors and Embalmers
Ambulance Service
All calls promptly answered anywhere and at all times.
FULLERTON, KY.
Call 7-R-2 Fullerton Ex.

THE GLORY OF VISION
So much of the beauty of the world comes to us through our eyes, and so much of our progress in life depends upon them, that they ought never to be neglected.
If you are suffering from eye strain, pains around the eye, consult us for a thorough test of the muscles of the eyes as well as their refractive condition.
We grind lenses in our own shop.
A. W. APEL
OPTOMETRIST
848 Gallia St. One Square From Chilli. St.
Office Hours: 8 A. M. To 5:30 P. M.

ORDER FLY SCREENS NOW FROM
THE YARDLEY SCREEN & WEATHER STRIP CO.
715-725 GUSTAVUS LANE, COLUMBUS, OHIO
Wood frame door, window and porch screens, Cin-Mant-lo metal frame window screens, metal weather stripping and calking for old and new buildings.
ESTIMATES FURNISHED NO JOB TOO SMALL

DID YOU EVER FIGURE
That it is not so much what you pay for your clothing as it is who makes 'em that counts in the long run. And we don't charge any more for good clothes. See our elegant line of pure woolens.
THE THREE LITTLE TAILORS
846 Gallia Street Phone 480-X

ARMS AND THE MAN OR THE CHOCOLATE SOLDIER
HIGH SCHOOL THURSDAY NIGHT
Reserved Seats at Brandau's Now
All the love and laughter, danger and tragedy and dramatic thrills you can consume and only 35c.
THERE WAS A TIME WHEN YOU WOULD HAVE PAID TWO DOLLARS
Reserved Seats at Brandau's Now

NEWS FROM NEARBY TOWNS

PIKETON

More than one hundred members from the Portsmouth Lodge I. O. O. F. and representatives from a number of lodges from other cities, witnessed the initiation exercises at the home of the Magnolia Lodge I. O. O. F., here Saturday night, when six candidates were given the second degree by a team consisting of thirty-six members from the Portsmouth lodge. The candidates receiving the work here, were Postmaster W. A. Cooper, of Piketon; George Theobald, of Givens; Ollie Dixon, Wilbur Cool, Lawrence Miller and Charles Fisher, of Waverly. After the work was completed, addresses were given by several of the visiting members, and a good social time was enjoyed. A luncheon of ham sandwiches and pickles was served. The candidates who received the second degree work here Saturday night, will go to Chillicothe Tuesday night, where they will be given the third degree by a team from the Chillicothe Tecumseh Lodge I. O. O. F.

Several girls from the Lucasville High School were in Piketon Saturday afternoon selling tickets for "The Beantown Choir," a three-act comedy which will be presented by a cast from the Lucasville High School, at the Piketon opera house Wednesday night, March 29th. Music for the play will be furnished by Winifred Massie and Esty Davis.

The presence of mind of Mrs. Joseph Brunny and prompt action on the part of neighbors, saved the Brunny home on Second street, from being destroyed by fire Saturday evening, when a blaze started from a defective oil stove. The blaze had not gained much headway, when neighbors appeared on the scene with buckets and soon succeeded in putting it out.

Ray Claytor and John Brodess motored to Omega Sunday and spent the day with relatives of Mr. Claytor.

Mrs. Mary Stevenson is making improvements to her property on Second street.

HAMDEN

Mrs. O. C. Moorhead and daughter Miss Grace welcomed the members of the Kensington Club at their home on Paine avenue, Friday afternoon. Needle work, music and conversation made the meeting a most enjoyable one. A delectable two course luncheon was served to the following guests and members. Mrs. Richard Davisson of Wellston, Mrs. Ben Scott, Mrs. Mary Davisson, Mrs. Ben Robbins, Mrs. Bert Funk, Mrs. C. H. Merrill, Mrs. C. S. Strahl, Mrs. W. E. Stanton, Mrs. J. T. Ogier, Jr., and Mrs. J. R. Davisson.

Mr. and Mrs. J. T. Ogier, Jr., attended the dance at Elks' hall in Wellston Thursday evening.

Mrs. J. L. Davisson accompanied by her granddaughter Joan Davisson visited in Portsmouth the past few days.

Mr. and Mrs. J. M. Knopp, who are spending the winter months in Florida sent home the interesting information that they are touring the Western coast of Florida by Automobile. By this method they will be able to see and enjoy a greater amount of the scenery and country that is not the fortune of many Florida visitors. The fact that Mr. and Mrs. Knopp are each past 70 years of age impresses one with the advantages which they are enjoying. Joe is an old B. & O. engineer, running the accommodation between Hamden and Portsmouth before his retirement from the road.

WEST UNION

Probate Court

In the matter of the estate of Flo Smith, deceased. B. O. Smith appointed administrator. Letters issued.

Alice Chamblin, administratrix of the estate of Marcus Chamblin, deceased, vs. Robert Chamblin et al. Cause assigned for hearing Friday April 7, 1922, at nine o'clock a. m.

In the matter of the estate of Martha A. McGovney, deceased. Second and final account of Oscar Lovett executor of the estate, allowed.

In the matter of the estate of George Fristoe, deceased. Final account of C. H. Berry, administrator, allowed.

In them atter of the estate of Henry Beam, deceased. Account of Charles H. Beam, administrator, filed for first and final settlement.

In the matter of the will of A. R. Nixon, deceased. Admission to probate and record.

In the matter of the estate of John Reed, deceased. Account of A. W. Eyler, administrator, filed for first and final settlement.

In the matter of the will of Henry Morton, deceased. Orders for filing will, notice and hearing.

Marriage Licenses

Claude Satterfield, 25, of Manchester, and Alma Lee Deming, 18, of Manchester, Rev. F. L. Creech.

John Staten, 56, of Stout, and Ida Blevins, 30, of Stout. William Cooper, J. P.

Real Estate Transfers

J. H. Maltingly, deceased, to Ellsworth Matlingly, 108 acres in Tiffin township. By aff.

E. W. Reighley to the Croger Grocery and Baking Company. Lot in Winchester.

Mable Inez Berkes to Fred Morrison, lot in Peebles. $1.

McAdow to T. B. Morrison, lot in Peebles. $150.

Armanda J. Butz to A. N. Butz, 1 3-4 acres in Peebles. $1.

Clem Mushamer to J. C. Moore, 12 acres in Oliver township. $1.

Henry Dunlap to Connor Dunlap, 277 acres, 102 poles in Winchester. $1.

Thomas Daulton to Lou Vena Sexton, lot in Winchester, $1.

Thomas Daulton to Harry Middleton, lot in Winchester. $1.

Thomas Daulton to S. M. Sexton, lot in Winchester. $1.

Lucien Fenton to Joseph Hughes, lot in Winchester, $1.

John R. Thomas to Retta Lafferty, lot in Newport. $1.

William T. Shelby to George W. Phillips, 39 3-4 acres in Scott township $4500.

W. J. Grooms to E. T. Grooms, 196 acres in Oliver Township. $1.

James B. Douglas to J. S. Inlow, lot in Lawshe, $500.

Mortgages Cancelled

Frank R. Scott to William O. Scott, $3000.

Joseph Wardlow to William J. and Michael J. Mahon, $2500.

SOUTH WEBSTER

Albert Dunn of Portsmouth was the guest of his parents, Mr. and Mrs. A. M. S. Dunn and family last week.

Mrs. Gertrude Lugar has returned home from a visit with Portsmouth relatives.

Mrs. Luther Carver and children of Vanceburg, Ky., were recent guests of her parents, Mr. and Mrs. Elmer Bennett and family.

Mrs. Chris Ach and daughter, Marjorie, have returned home from a visit in Chillicothe.

George and Harvey Ach were recent Portsmouth business visitors.

Prof. N. B. Potts has recovered from a severe cold.

Mrs. Josie Jackson of Louisville, Ky., is visiting her son-in-law and daughter, Mr. and Mrs. Louis Crace and family.

Miss Gladys Potts is recovering from an attack of tonsilitis.

A. M. S. Dunn is recovering from a recent illness.

Miss Anna Heller was the guest of Portsmouth relatives last week.

Miss Minnie Kunst has returned home from a visit with relatives at Dayton.

Mrs. Pearl Zornes of Scioto Furnace was shopping in South Webster last week.

OAK HILL

Mrs. Mayme Brown recently shopped in Portsmouth.

Mrs. Luther Parry was the recent guest of Mrs. Dan Isaac.

Herman Pastor is out of school this week because of illness.

Mrs. Hannah Lambert and daughter Jessie will move into rooms on Railroad street next week.

Annual Banquet

The annual banquet of Oak Hill Lodge No. 798, Knights of Pythias will be held on April 11 this year and a committee, composed of Frank Stonehorn, Lew Foster and Olwyn Edwards, has been appointed to take care of arrangements. The banquet will be prepared and served by the newly instituted temple of Pythian Sisters.

Dr. Miller of Thurman made a business trip here Friday.

Moffat Edwards of Portsmouth has been visiting his parents Mr. and Mrs. R. N. Edwards.

Crish (Bud) Glover has been confined to his room at the home of his daughter Mrs. Hayda Parry for the past four weeks with a severe attack of grip.

Sanford Jones of Jackson spent Friday with his sister Mrs. E. E. Morgan.

Mr. and Mrs. Loren Callahan and daughter returned to their home in Jackson Friday after a visit with Mrs. Callahan's parents Mr. and Mrs. Jack Jones in East Oak Hill.

Postmaster and Mrs. Frank Wauser have been notified of the serious illness of their little grandson, Bobbie, son of Mr. and Mrs. Norman Taylor (Carlie Wauser) at their home in Columbus. The little one is suffering from pneumonia.

Births

Mr. and Mrs. Chester Vanderveort of Cleveland are rejoicing over the safe arrival of a daughter, their first born, which occurred Saturday, March 25. Mrs. Van Dervort will be remembered as Martha Jones, daughter of the late G. Jones and Winifred Jones. Mr. Van Dervort is a former resident of Hamden and is now attending a technical school in Cleveland.

Mrs. Dorcas Lee is in receipt of a card announcing the arrival of an 8 pound son on March 13, to Mr. and Mrs. H. J. Eastman, in Waynesville, N. C. Mrs. Eastman was formerly Miss Gladys Lee. The little lad bears the name Robert Lee Eastman.

GREENUP

Mrs. John Hutton of Ashland visited her parents, Mr. and Mrs. Hugh Crayton last week.

Brady Callihan of Portsmouth was a week end guest of his parents, Mr. and Mrs. Chas. R. Callihan.

Mrs. R. A. Burriss of Grayson visited here Friday and left Saturday to visit relatives in Fleming county.

Mrs. Clem Hill of Russell visited her parents, Mr. and Mrs. J. B. Bennett Friday and Saturday of last week.

Miss Rebecca Morton and Eunice Taylor visited in Ashland Friday and attended the Shriners dance Saturday.

Miss Dora Seaton has returned home after an extended visit with relatives at Ashland.

The Greenup High school now has a track team, both for boys and girls.

The new library has been opened for the High school students.

Miss Ethel Jones of Russell spent the week-end with Miss Janet Cole.

Mrs. W. J. Myers visited in Ironton Saturday.

Mrs. Agnes Webb and son, Morton, visited her sister Mrs. Frank Adams and family at Portsmouth recently.

Dr. and Mrs. H. T. Morris, Mr. and Mrs. J. T Crawford and Mr. and Mrs. C. B. Bennett attended the Shriner's dance at Ashland Saturday evening.

Mrs. Fannie Peyton of Russell was the the week end guest of her parents Mr. and Mrs. W. A. Biggs, Sr.

Ben Cassady, attorney, of Ashland was a business visitor here Monday.

Did you ever see dirt fall out of clothes—use Blue Devil and watch. —Advertisement

WELLSTON

Dr. W. E. Bancroft delivered the address at the memorial service of King's Bible class, M. E. church Sunday morning. 41 members of the class have died since the organization nine years ago. 221 members were present at the services.

Charles W. Haslett for two terms Mayor of Wellston has entered the race for the nomination for Lieutenant Governor on the Democratic ticket.

The Ohio Fuel Co., has finished its well on the Wilcox farm northwest of Wellston. It showed about 90 thousand feet of gas.

A deal has been closed to make the necessary repairs on the Wells Hotel. The Hotel will be under the management of P. J. Rogan who formerly managed the Lincoln, recently destroyed by fire.

Wellston is recovering from the depression in business. The Morrow Mfg. Co., that operated continuously during the dull period has orders booked ahead to the end of the year. Monday morning men were put to work to put the Milton Furnace in condition to resume operations.

The City Council and the County Commissioners have agreed to build a cement road from the south line of the city to the Vinton county line. Work will start as soon as the weather will permit. The estimated cost is $78,000.

Mr. A. J. Moore, one of the oldest residents of Wellston is seriously ill with pneumonia at his home on north Pennsylvania avenue.

Mr. John Baumgartner of Dayton visited in Wellston over Sunday.

Germs look sad and cross the street before passing a house cleaned with Blue Devil. —Advertisement.

NEW BOSTON

The home of Mr. and Mrs. V. R. Bierley of Rhodes avenue, was the scene of a merry gathering Saturday afternoon when they entertained with a delightful party in honor of the twelfth birthday anniversary of their attractive young daughter, Martha Bierley. The rooms were beautifully decorated with cut flowers and potted plants. The afternoon was pleasantly spent with victrola music, games and contests. Prizes were awarded to Thelma Killen, Mary Alice Bowen and Dessie Cooper. Late in the afternoon the guests were invited into the beautiful dining room, where dainty refreshments were served. The list of guests included Dorothy Knittle, Thelma Killen, Dorothy Church, Mildred Kauffman, Louise and Roberta Wintersole, Kathryn Yost, Thelma and Lucile Davis, Mary Alice Bowen, Thelma Moore, Dessie Cooper, Perlinabelle Zeck, Ferrill Morgan, Lillian Kelley, Ophia Lockhart, Kathryn and Helen Chase, Gertrude King, Helen Sennett, Mina Cunningham, Bonajene Burkhardt, Pauline Moore, Verner and Eugene Bierley, all of New Boston and Mary Louise Berndt and Lester John Abele of Portsmouth.

Miss Thelma Smith of Ironton is visiting her uncle and aunt Mr. and Mrs. William Wilson of Rhodes avenue.

Class No. Fourteen of the Ohio Avenue Sunday school was entertained last evening at the home of Rev. and Mrs. P. E. Britton of Grace street. The meeting was opened by prayer led by the pastor. Mrs. Geo. Martin was elected president, and Randolph Smith was elected teacher. The regular business was transacted. At the close of the meeting dainty refreshments of ice cream and cake were served to the following members Mrs. George Martin, Mrs. Preston Russa and son Homer, Mrs. Guy Butler and daughter Evelyn, Mrs. Bernice Meeks and children, Kathleen, Bille and Bobby, Mrs. Russell Middaugh and son Bennie, Mrs. Roy Willis and son Glenn, Mrs. Clarence Staton and daughter Darlene, Mrs. Fred Bishop, Mrs. Clarence Smith, Mrs. Randolph Smith, Mrs. Lawrence Fitch, Mrs. Fred McGee and son Jack, Mary Smith, Doris Adkins, and Rev. and Mrs. P. E. Britton and sons Clarence and Cecil.

Prayer meetings in addition to those previously announced will be held this week: Wednesday, 9 a m. Charles Sims, 573 Glenwood avenue, H. E. Carney, 4057 Rhodes avenue, Edgar Lockhart, 3868 Stanton avenue.

Thursday 2 p. m. Mrs. C. O. Graham, 535 Glenwood avenue, V. R. Bierley, 4231 Rhodes avenue, Mrs. Robinson 3954 Stanton avenue.

Friday, 9 a. m. Ida Rose, 552 Glenwood avenue, Russell Trace 4225 Rhodes avenue, Wm. Middaugh, 3827 Stanton avenue.

There will be a square dance this evening at Davis hall on Gallia avenue. Yorks' orchestra will furnish the music.

The W. O. W. will meet Thursday evening in regular session at Davis hall on Gallia avenue.

Mrs. James Keller of Harrisonville avenue entertained with a twelve o'clock yesterday; Mrs. Marion Keller and grand daughter Velda Keller of Minford; Mr. and Mrs. Clyde Cochran, of Spruce street, and Mrs. William Viars of North Moreland addition.

Mr. and Mrs. Arthur Adams of Gallia avenue had as guests Saturday Mr. and Mrs. Ralph Nunley and daughter Charlotte of Stanton avenue, Mr. and Mrs. Luther Wilburn and daughter Helen of Grace street, and Mr. and Mrs. W. A. Wheeler and sons Howard and Ross of Stanton avenue.

Mr. and Mrs. Walter Dutiel and children of Harrisonville avenue, motored to Lyra and spent the week end with relatives and friends.

Miss Gertrude Devore who has been spending a few days with friends here will leave this evening for Huntington where she is in training in a hospital there.

Mrs. Ada Berry, of West Virginia is at the bedside of her sister Mrs. Walter Lee of Rhodes avenue who has been ill for some time with pneumonia.

Miss Elizabeth Hammas is ill at her home on Gallia avenue.

Mrs. Walter Dutiel of Harrisonville avenue and Mrs. Preston Shepherd of Fourth street Portsmouth attended Sunday school and church at Lyra, O., Sunday.

Geraldine Abrams of Harrisonville avenue who has been suffering with an inflamed eye for some time is slowly improving.

Wilbur son of Mrs. Florence Stone of Stanton avenue is very ill with pneumonia.

Mr. and Mrs. Edward Morrison and children of Grace street were guests Sunday of relatives at Nauvoo.

Mrs. H. J. Caudill of Gallia avenue who has been seriously ill for some time is slowly improving.

Mrs. Walter Lee of Rhodes avenue who is ill with pneumonia is improving slowly.

The little son born Monday to Mr. and Mrs. Edward McHenry (Zelma Pollard) of Pine Creek, formerly of here has been named Carl Edward.

SCIOTOVILLE and WHEELERSBURG

SCIOTOVILLE

There will be prayer meeting Wednesday at the home of Mrs. John Wohler on Bloom street, and Friday at the home of Mrs. Hood on Sycamore street.

The Ladies' Mission Circle of the Berean Baptist church will meet Wednesday afternoon at two o'clock at the home of Mrs. Glendora Joyner of Harding avenue.

There will be a called meeting of the Ladies' Aid Society of the M. E. church and Mrs. John Wohler's Bible Class will hold a called meeting tonight at 7:30 o'clock at the home of Mrs. Henry Gerding on Gallia street. This is a very important meeting and every member should attend.

The Official Board of the Christian church will meet Tuesday evening at the church. All members are urged to attend as business of importance will be transacted.

Section Two of the Ladies' Aid Society of the Christian church will meet all day Thursday at the church.

Elizabeth Thompson of Harrison street, has recovered from a recent illness.

The social which was to be given Thursday evening by the members of Mrs. John Wohler's Sunday School class has been postponed by the death of Mrs. Armesetta Rakins.

Mrs. Hazel Hood and daughter, Arlene, shopped in Portsmouth today.

Mrs. Lesky Janesky and daughters Margaret and Thelma Lucille, were dinner guests Friday of Mr. and Mrs. Frank Martin of Long Meadow.

Mrs. Loren Yost, 607 Harding avenue, who has been ill is improving.

Mr. and Mrs. Arthur Smith and sons, John Clay and aMrion, of East ern avenue, were dinner guests Sunday, of Mr. and Mrs. S. C. Pollard of Dogwood Ridge.

WHEELERSBURG

The home of Supt. and Mrs. A. B. Prior was the scene of a merry gathering Saturday evening, when they entertained a number of girls of the local basketball team with a six o'clock dinner. The rooms were beautifully decorated, the color scheme of red being detailed in all its appointments. At each place at the table were tiny Easter baskets of crepe paper, filled with Easter eggs. The basketball was suspended from the chandelier and a large bouquet of carnations former the center piece. The evening was pleasantly spent with music and conversation. At six o'clock the girls were invited into the beautiful dining room, where an appetizing dinner was served. Mrs. Prior was assisted in serving and extending hospitalities on this occasion by Mrs. G. W. Koch. Those enjoying the evening were Miss Emma Koch, Ellen McClave, Golda and Bessie Snyder, Hilda Fenton, Mollie Plummer, Gladys Hughes, Naomi Smith, Layzelle Haffner, and Marjorie Hall. Before dinner was served Miss Ellen McClave was elected captain of the team for next year.

Supt. A. B. Prior is in Ironton, visiting the schools there.

The Merry Workers' class of the M. E. Sunday school will meet Wednesday afternoon at the home of Mrs. J. N. Hudson.

The Pastime Club will be entertained Wednesday afternoon at the home of Mrs. B. F. Brightwell. All members are urged to attend.

There will be a called meeting of the Social Club this evening at the home of Mrs. Norman Adams. All members are asked to attend as business of importance will be transacted.

Dr. G. M. Andre, who has been ill for some time, was reported very dangerously ill today.

The little son born recently to Mr. and Mrs. Edward McHenry of Pine Creek, has been named Carl Edward.

Mr. and Mrs. Walter Dutiel and children of Harrisonville avenue, New Boston, motored to Lyra and spent the week-end with relatives and friends there.

Urge Pyramid For Piles

Tell Your Friends What Wonderful Relief Is Given by Pyramid Pile Suppositories

First try them, then tell your friends that Pyramid Pile Suppositories bring blessed relief in the privacy of your own home from itching, bleeding or protruding piles, hemorrhoids and such rectal troubles. Get a 60c box today of any druggist. A single box has often been sufficient. You can have a free trial package by sending name and address to Pyramid Drug Co., 618 Pyramid Bldg., Marshall, Mich.

RADIUM GREAT FLESH BUILDER

Is Lack of Radium in the Blood the Secret of Anemic Sickness?

Clinical reports from time to time have given marked emphasis to the tonic effect of the radium rays scientifically confined in sugar of milk for internal use. Many of these reports are so startling as to make it a question if radium is not an integral factor in life, itself. Take for example the patient of a Chicago doctor who placed a time limit on life of one to two weeks. It was a cases of pernicious anemia and yet under these little radium tablets the patient gradually improved to complete recovery. There is no telling what this marvelous element can do. There is no telling what it may accomplish. Certain it is that not being a drug, not capable of doing any harm, it still remains for the future to learn if this wonderful radium is the very essence of what we call health.

For the first time in history these radium tablets are now available for anyone who lacking the vim and nerve force to ward off anemic conditions may regain their weight and consequent health. The tablets are put up under the name of Naradium and are sold by leading druggists at $1.50 per vial containing 240 tablets. It is the only tablet containing genuine radium so be sure to get Naradium. They are sold by Geo. W. Freund, The Fisher & Streich Pharmacy, Stewart's Drug Store.—Advertisement.

The Tonic To Take In The Springtime

Many so-called tonics are merely stimulants. They fail to reach or remedy the real cause which makes you run down or out of sorts.

The safe tonic is a food medicine and the greatest body builder is Father Jones's Medicine, whose pure food elements are easily taken up by a weakened and run down system. This old prescription contains the greatest food medicines which doctors have prescribed for years for their patients. It is guaranteed free from drugs, alcohol or any other kind of stimulants. It builds up the body, enriches the blood. It is a builder and not a bracer.—Advertisement.

TAKE SHAMROCKS!

Dominant medical authority advise "A Thorough Cleansing of the Bowels," as a prerequisite to the prevention of "Flu". Flu germs love a feeble body—they resent a strong constitution. Shamrocks agreeably accomplish this result. Take this tip. Buy Shamrocks at once. All Drug Stores Twenty-five cents.

TONIGHT'S PROGRAM

New Theater

Harry E. Brown with an all star review in "Jazzbo The Office Boy." Tinkling, tantalizing, tuneful. Eight people in this vaudeville program.

In the movie line Richard Kipling presents Roy Stewart in "The Lone Hand."

The above comprise a most attractive evening's entertainment

NOURISHMENT

is Nature's first aid to the body in times of weakness.

Scott's Emulsion

unsurpassed in purity and goodness, is nourishment in a form that seldom fails.

Scott & Bowne, Bloomfield, N. J.

ALSO MAKERS OF

KI-MOIDS

(Tablets or Granules)

FOR INDIGESTION

20-6sk

STINNES, FINANCE WIZARD, TO OPERATE FREIGHT SHIPS IN PACIFIC

SAN FRANCISCO, March 28.—(By the Associated Press)—A fleet of fast freighters, financed by Hugo Stinnes, German capitalist, will operate soon between Hamburg and other European ports and the Pacific coast, according to reports in shipping circles today said to emanate from a representative from Stinnes, now on the coast. According to the reports, the vessels will be of 12,000 tons and 14 knot speed.

Ancient Chinese porcelains cannot be duplicated because the coloring matter used came from mines now exhausted.

Artificial camphor now made in the United States from coal tar has broken Japan's world monopoly in the drug.

You don't have to coax big and little folks to eat Kellogg's Corn Flakes

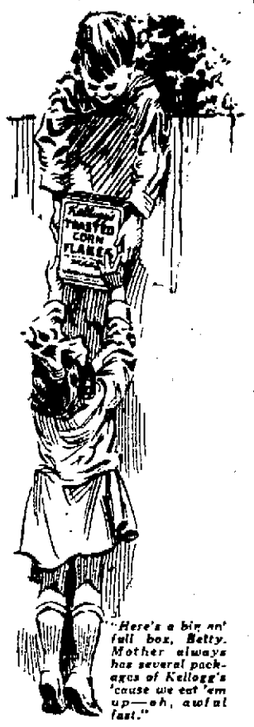

"Here's a big an' full box, Betty. Mother always has several packages of Kellogg's 'cause we eat 'em up—oh, awful fast."

Just as soon as you serve Kellogg's you'll note fussy and faded appetites getting mighty sharp; you'll find big bowls being handed back for "just a few more Kellogg's, mother—they're wonderful!"

And, that'll make you glad, for Kellogg's Corn Flakes are a great speed-start for the day's doings! They make for health and happy digestions! Kellogg's are never leathery or tough, but always joyously crisp!

Kellogg's—the original Corn Flakes—will be a revelation to your taste if you have been eating imitations! For your own enjoyment, do this:—compare the big, sunny-brown Kellogg's Corn Flakes with other "corn flakes." Eat some of Kellogg's—then try the imitations! You'll realize then why Kellogg's Corn Flakes are the largest and fastest selling cereal in the whole world!

Do more than ask for "corn flakes." Insist upon KELLOGG'S Corn Flakes in the RED and GREEN package! My, but it's worth while!

Kellogg's CORN FLAKES

Also makers of KELLOGG'S KRUMBLES and KELLOGG'S BRAN, cooked and krumbled

Selects Off For Huntington

Captain Jude Baesman and his Selects left this afternoon on the C. and O. train for Huntington where they play tonight with the Presbyterian five of that city. All the regulars are making the trip. The Selects are not counting on an easy victory but feel confident of bringing home the bacon. Duke Ridgley in the Huntington Herald Dispatch had the following today concerning the big game:

"Stop Edwards and Baesman and we'll win." "Stop Spesard, Wooten and Farrington and we'll win." These are the two battle slogans that the Presbyterians and the Portsmouth Select basketball teams will carry on the hardwood court this evening at Baesman's Academy when they take the floor for the farewell cage contest of the year. Edwards and Baesman are the best point collectors for "The Selects," while Wooten, Spesard and Farrington showed clean rubber heels to the ace of aces in the Community Service League. Wooten was the high individual gunner of the circuit; Spesard copped fourth place, and Farrington fifth. They formed a triple scoring combination that was seldom stopped during the season. Everybody knows how good Captain Jude Baesman, the human Woolworth building, and his running mate, the eagle-eyed Edwards. Stopping this pair is going to be no powder puff job.

Has Resigned

Norman Thoma custodian of the Ironton Elk Home has resigned.

English wheat crop in 1920 realized only $155,000,000, while the poultry produce was worth more than $250,000,000.

To Inspect Truck

A representative of the Board of Underwriters will arrive here this week to inspect the fire truck, which was recently overhauled in the Seagraves plant in Columbus.

Cook Is Recovering

R. H. Cook, a local contracting painter is recovering from injuries he suffered at South Webster when a rafter fell and struck him on the head.

Alkali in Shampoos Bad For Washing Hair

Most soaps and prepared shampoos contain too much alkali, which is very injurious, as it dries the scalp and makes the hair brittle.

The best thing to use is Mulsified coconut oil shampoo, for this is pure and entirely greaseless. It's very cheap and beats anything else all to pieces. You can get Mulsified at any drug store, and a few ounces will last the whole family for months.

Two or three teaspoonfuls of Mulsified in a cup or glass with a little warm water is all that is required. It makes an abundance of rich, creamy lather, cleanses thoroughly, and rinses out easily. The hair dries quickly and evenly, and is soft, fresh looking, bright, fluffy, wavy and easy to handle. Besides, it loosens and takes out every particle of dust, dirt, and dandruff. Be sure your druggist gives you Mulsified.—Advertisement.

A Better Shirt Today

You have probably worn EAGLE, EARL & WILSON and KINGLY Shirts before. This season the fabrics are better than ever. The patterns are smart, original, exclusive, in good taste — the work of their own master designer.

Their ease of cut gives freedom of movement. We feature these shirts because there are so many things about them you'll like.

The colors are absolutely guaranteed fast. We make sleeve lengths to suit.

$1.50, $2

A fine line of new patterns in stripes and checks, materials that will laundry and please you. They are full cut and well tailored.

Special

Signal Tub-Test Railroad Shirts in polka dot and blue cheviot with two collars, all sizes.

$1.75

$3

Shirts in neat stripes of Cardiff Cord Kolton Shirting and Woven Madras.

These materials make shirts that will please the discriminating dressers. Let us show you.

$3, $3.50

The newest in Shirts.

Stripes and checks patterns that are new. Materials that wear.

Shirts with starch collar to match. This is a Royal garment.

$4

A fine assortment of Sunray Silk Stripe Shirts. These are the finest shirtings made and come in the newest stripes and checks. You will appreciate these qualities. Colors guaranteed.

Silk Shirts

A wonderful assortment of patterns in Tub Silks, Jersey Crepe de Chine and Luna Silkloth, all good values.

$5, $6, $7.50, $8

Special

We wish to announce the reduction in the price of Inter-woven Mercerized Lisle Hose from 50c to

40c

The Criterion Clothing Co.

THE HOME OF STYLE, QUALITY, SERVICE

FANS ALL SET FOR CLASSY BOXING SHOW FRIDAY NIGHT; WEBB AND BOWINKLE IN THE MAIN GO

Three Preliminaries Will Please, Tickets On Sale

Everything is in readiness for the classy boxing show the Southern Athletic Association will stage in the Auditorium next Friday night. There has been a big demand for tickets and indications are that another record crowd will be in attendance.

Promoter Tod Cropper, with his usual alertness, is preparing to handle more than 1,000 fight fans.

In the main go Frankie Bowinkle of Cincinnati will swap punches with Young Webb of Dayton. They are well known welterweights and no doubt will put up a sterling battle. Webb has shown his wares here and is a very flashy boxer.

In addition to the main go there will be three rattling good prelims and there is nothing but class to the bill.

Fans realize that it is an all-star fistic bill and will not pass it up.

SCHAEFER TAKES LEAD

CHICAGO, March 28 — Jake Schaefer, world's champion 18.2 billiardist, will have an opportunity for his first shot tonight to increase the 34 point lead he established last night over Willie Hoppe, former champion, when he won the first block of their 1500 point, three night match, 500 to 466. Rounding out his fifth century with an unfinished run of 34, Schaefer left the balls nicely groved at the head of the table for his opening shot tonight.

Hoppe, in his new role of challenger, and Schaefer displayed billiards last night that ran virtually the gamut of the game's possibilities.

The young champion almost invariably had difficulty in getting the balls together, and gave a great display of hard shot making. At times both showed poorly.

Except for the possibilities of Schaefer's opening play tonight, the game so far might be regarded as virtually even, the 34 point difference in strings not being regarded as a great factor.

Without the advantage of the champion's uncompleted inning, the honors last night were the former champion's.

Says Yanks Will Be Stronger

NEW ORLEANS, Mar. 28—"Although the suspension of Ruth and Meusel will hurt us, I believe eventually I will put a stronger team in the race than I had last year," said Miller Huggins, manager of the New York Americans, just before the Yankees broke camp and left tonight for an exhibition tour of Texas with the Brooklyn National team. Beaumont is their first stop.

Manager Huggins said he was well pleased with the condition of his team.

SHADE BEATS MITCHELL; FANS HOWL

MILWAUKEE, Wis., Mar. 28—Dave Shade, California welterweight boxer, scored a technical knockout over Pinkey Mitchell, local lightweight, in the fourth round when Shade landed a haymaker and the referee claimed Mitchell was not on his feet at the count of ten. Sporting writers disagree, some declaring that Mitchell was up at the ten count last night.

The blow that put Mitchell down was the only one that appeared to distress him, but he appeared fresh when he arose. There was an uproar by the spectators and it was impossible to hear the referee's count. Billy Mitchell, manager of the local boxer, asserted the fighter was on his feet at the finish of the referee's count, but the bout was ended when the referee stood between the fighters with upraised arms.

VOLLEY BALL

PORTSMOUTH LEAGUE

Team	W.	L.	Pct.
U. B. Friendly Fellows	45	21	.682
Bankers	42	21	.667
Trinity Cubs	35	34	.507
Court House	17	28	.378
Ministers	6	15	.286

Games Next Week

Wednesday: Bankers vs. Trinity Cubs at high school.

Friday: Trinity Cubs vs. United Brethren at Wilhelmette hall.

Monday: Trinity Cubs vs. Bankers at high school.

In what was the crucial series, the Bankers and United Brethren clashed for the last time, unless the race comes out a tie, at the high school gym last night. The U. B., strengthened by the return of Oryille Morris to the game, swept the Bankers off their feet in the first game. Morris played like a whirlwind all over the floor, picking up balls from everywhere, and driving them to the corners. Reinhardt, starred at serving, and did some nice killing, too. The Bankers played a 1-2-3 game in second and succeeded in winning, but always played the ball to the center, never to the corners, while the U. B. never played it anywhere but to the corners. Through their killing, the Bankers won the second. Uhl doing some particularly nice killing. Young did a great deal of killing, but his kills were always soft and easily returned. Erfurth did some nice serving and Brumy made some spectacular rescues.

The third was a weird game. The U. B. lead off with a 9-0 score in their favor. Then things suddenly changed. Young began to kill them hard, the Bankers began to play the corners, Hopkins made a serve of 10, and the U. B. went all to pieces. The game was over in another five minutes, 21-12, in favor of the Bankers.

Bankers	16	21	21
United Brethren	21	15	12

Bankers: Robt. McNamara captain, John Brumy, Ray Erfurth, R. Hopkins, Albert Uhl, Wylie Young.

United Brethren: Marion Prosch captain, Ernest Schusky, Albert Reinhardt, Orville Morris, F. Bruce, C. Southworth.

PEERLESS LEAGUE

Team	W.	L.	Pct.
Scioto Culls	51	12	.810
Christian Vets	42	21	.667
Phillips	39	24	.619
Selby Vets	31	29	.517
High School Faculty	26	34	.433
Bigelows	17	37	.315
Selby Leaders	10	43	.189

Games This Week

Tuesday: Selby Vets vs. Christian Vets at Wilhelmette hall.

Wednesday: High School Faculty vs. Selby Culls at Wilhelmette hall.

Friday: High School Faculty vs. Selby Vets at Wilhelmette hall.

BUCKEYE LEAGUE

Team	W.	L.	Pct.
Seventy Six	40	26	.606
Underwoods	40	26	.606
N. and W.	41	31	.569
Burroughs	35	28	.556
Standard Supply	29	31	.483
Tims	30	39	.435
Cleaners	21	45	.318

Games This Week

Tuesday: N. and W. vs. Tims at Parish House; Seventy Six vs. Standard Supply at high school, umpire S. S. Means.

Wednesday: Burroughs vs. Cleaners, Parish House, postponed.

Thursday: Standard Supply vs. Tims at Parish House.

Friday: N. and W. vs. Underwoods at Parish House.

Saturday: Seventy Six vs. Burroughs at Parish House, 1:30 p. m.

Seiby Bowling League

SELBY A LEAGUE

Team	W.	L.	Pct.
Tackers	37	8	.822
Messengers	25	10	.778
Stabbers	33	12	.738
Slicers	28	17	.622
Wreckers	19	26	.422
Rounders	19	26	.422
Heel Builders	19	29	.396
Leather Grippers	19	29	.396
Ringers	10	36	.217
Pen Pushers	9	36	.200

Leather Grippers

Bruno	181	186	206	573
J. Hauck	155	104	111	430
Hehl	150	195	129	474
Gildea	136	...	162	298
Huber	188	179	141	508
Cooper	...	179	...	179
Totals	810	903	749	2462

Heel Builders

Bendinelli	153	139	136	428
Blind	100	100	100	300
Doll	138	139	130	407
Blind	100	100	...	200
Moore	147	166	176	489
N. Bendinelli	...	...	141	141
Totals	638	644	683	1965

SELBY B LEAGUE

Team	W.	L.	Pct.
Turners	40	8	.833
Arch Preservers	36	15	.706
Welt Hangers	23	25	.479
Rim Shiners	24	27	.471
Skids	20	25	.444
Midgets	19	32	.373
Scrappers	17	31	.354
Heelers	15	33	.313

Games Thursday

Scrappers vs. Turners at Crystal Palace.

Arch Preservers

Ribble	146	129	116	391
Ater	159	157	130	446
Pressler	175	128	154	457
Shepard	144	135	178	457
Blind	100	100	100	300
Totals	724	649	678	2051

Midgets

Cunningham	154	120	111	385
Cook	113	111	135	359
Lantz	172	156	153	481
Simpson	140	160	130	430
Dempsey	144	146	141	431
Totals	723	723	670	2116

Turners

T. Burtrum	189	150	175	514
McFarren	124	147	156	427
Prince	107	121	126	354
Boren	140	201	159	500
Haken	173	171	168	512
Totals	733	790	784	2307

Rim Shiners

Brown	154	149	181	484
Wales	160	182	117	459
Allen	155	118	142	415
Keeton	158	154	184	496
Southworth	141	169	170	480
Totals	768	772	794	2334

TONIGHT'S CARD

At New York—Willie Spencer vs. Jack Sharkey.

At Boston—Johnny Curtain vs. Young Montreal.

At Boston—Pete McCarty vs. Bob Roper.

At Philadelphia—Willie Jackson vs. Frankie Rice.

At Philadelphia—K. O. Louglin vs. Joe Jackson.

At Philadelphia—Jimmy Hanlon vs. George Chaney.

At St. Louis—Harvey Bright vs. Harry Kubakoff.

At Grand Rapids—Billy Shade vs. Jimmy Darcy.

Three Teams Battling For Honor

With this week witnessing the final games in the Masonic Bowling League teams have a chance for the League honors. They are the Mutuals, Brummels and Regulars. The first half of the season winners the Spartans are in fourth place. The Brummels, although not yet counted out, for good, lost a fine chance of cinching the pennant when they dropped the third game of their match with the Keystones last night. They are in second place and have a chance for a tie.

The Mutuals appear to be most likely pennant winners for they only have to take two out of three games from the Spartans Thursday night to cinch the rag.

Masonic Bowling League

Team	W.	L.	Pct.
Mutuals	20	10	.667
Brummels	21	12	.636
Regulars	18	12	.600
Spartans	17	13	.567
Lafayettes	16	14	.533
Tinkers	17	16	.515
Okehs	17	16	.515
Keystones	17	16	.515
Steelmen	12	18	.400
Nuggets	11	19	.367
Patrols	11	19	.367
Imperials	9	21	.300

Tinkers

Nodler	159	164	174	497
Baker	120	160	144	424
Higgins	141	134	187	462
Quinn	147	126	160	433
Blind	125	125	125	375
Totals	692	709	790	2191

Okehs

Johnson	137	164	188	489
Coe	173	150	163	486
Selby	139	172	170	481
Cranston	196	136	138	470
Blind	125	125	125	375
Totals	770	747	784	2301

Keystones

Crichton	148	124	174	446
Underwood	131	175	135	441
Coburn	116	143	142	401
J. Wilhelm	163	162	172	497
Bauer	158	138	203	499
Totals	716	742	826	2284

Brummels

Blind	125	125	125	375
Strickland	189	184	162	535
Geiger	148	128	175	451
G. Wilhelm	178	177	158	513
Sheridan	145	159	168	472
Totals	785	773	788	2346

Mat Artists Matched

WICHITA, Kans., Mar. 28—Ed (Strangler) Lewis of Omaha and Earl Caddock of Des Moines, will wrestle for the world's heavyweight championship here April 13, Tom Law, promoter, announced today. Lewis gained the title by throwing Zbyszko in Wichita a month ago. Caddock is a former world's champion.

Have Five Promising Recruit Pitchers

MOBILE, ALA., March 28—The St. Louis Browns took 13 young pitchers south, proving that Manager Fohl is not superstitious.

These pitchers are of all sizes and ages. Five of them have impressed the veteran Brownies and Manager Fohl.

Here is the dope on the youngsters who have a chance to stick.

There is Roy Davis of the semi-pro fields of Herrin, Ill., a right-hander, who has impressed Manager Fohl. He leads the class of pitchers as a prospect because he has been at the game for about half a dozen years and possesses the general knowledge of pitching.

Another prospect marked for future delivery is Hubert Pruett of the University of Missouri, a left-hander.

The first day George Sisler batted against Pruett the "Michigan Marvel" said that the young southpaw had more speed and a better curve than he did when he was the sensation at Michigan. And Pruett can be considered a sandlot pitcher.

Next is Henry Dein, a 6-foot-4 right-hander, who has never been away from his home town of Breese, Ill.

Deien runs along the lines of Bryan Harris of the Athletics, a wide sweeping curve, a nice hop to his fast ball. More experience should fit Deien for a prominent place on the baseball shelf.

Then comes James Elliott, a husky southpaw, duplicate of Jim Vaughn. Elliott finished the past season with the Terre Haute club in the Three Eye League. Another raw kid, but a fast ball which struck out Johnny Tobin twice.

Henry Meine, with Beaumont in 1921, is another who has drawn favorable comment from the Brownie regulars. Meine is a powerful right-hander with a nice free motion who studies his batters and plays on their weak spots.

FLACK OUT OF GAME TWO MONTHS

EAST ST. LOUIS, Ill., Mar. 28—Max Flack, outfielder for the Chicago Nationals, who is confined to his home here suffering from a fracture of the skull, will not be able to play for at least two months, according to his physician. Flack was struck on the head with a pitched ball during a practice game by Percy Jones at the team's training camp.

K. OF C. TEAM IS AFTER GAMES

The Knights of Columbus of Chillicothe will be represented in the field this summer with one of the fastest sem-pro baseball teams in the state and would like to hear from some of the fast Portsmouth semi-pro teams relative to games to be played at Portsmouth and return games at Chillicothe. Ernest Dahill is manager of the club and teams desiring games should write to him.

Bigelow Volley Ball

With the call of the great out-of-doors, and springtime, in their ears, the volleyball players at Bigelow have decided to call it enough, and windup the season with two fast and furious matches Thursday night, then say goodbye to the leather and the net until snow falls again.

Teams	W.	L.	Pct.
Specials	14	8	.667
Bakers	25	23	.521
Cyclones	23	22	.511
Doughboys	12	15	.444
Whirlwinds	20	28	.417

Games Thursday Night

Whirlwinds vs. Bakers, 7:30.
Cyclones vs. Doughboys, 8:30.

Bakers	21	21	21
Cyclones	12	14	10

Bakers: Daulton, Wells, Myers, Riggles, Adams, Worrell.

Cyclones: Cropper, Faught, Askins, Cottle, Gilcher, Horr.

Specials	21	21	19
Whirlwinds	11	20	21

Specials: Horr, Green, Butler, Myers, Herr, Cropper.

Whirlwinds: Worrell, Faught, Askins, Wells, Adams, Daulton.

To Release Clarke

OKLAHOMA CITY, Mar. 28—Manager Moran has offered pitcher Alan Clarke to the local club and the offer will probably be accepted. Clarke will make the rest of the trip north with the Reds as they will need him for practice work, but he is likely to return here later.

O'Dowd Is Winner

COLUMBUS, O., Mar. 28—Phil O'Dowd, Columbus bantam-weight, won the decision over Pekin Kid Herman, of Pekin, Ill., in a ten-round bout here last night.

In another bout, Jimmy Mars, Columbus lightweight, gained the decision over Young Erne, of Johnstown, Pa., in ten rounds.

Don Bowsher, Lima, middleweight, knocked out Jack Phillips, Columbus in the third round of a bout scheduled to go six rounds.

A QUERY A DAY

By Billy Evans

There is a runner on first and one man out. On the pitch the runner starts to steal second. It is a wildly pitched ball. In an effort to get out of its way, the ball struck the bat. A fair fly ball was the result. It was caught by the first baseman who completed a double play, before the runner who started to steal could return to that base, is it a double play? Is there a rule that makes such a happening accidental?

* * *

UP until 1920 such an act on the part of the batsman was considered legal, and any play that followed was the same as an ordinary pitch. At the start of the 1920 season the rule was changed, making such a happening accidental, and immediately suspending play.

However, this rule proved unsatisfactory and the rule makers have gone back to the old code, making such a play legal. It therefore was a double play that retired the side.

Exhibition Games

GALVESTON, TEX., Mar. 28.—

St. Louis Nationals	13	19	1
Philadelphia Americans	3	5	1

Batteries: Sherdel, Pertica, and Ainsmith, Clemons; Heimach, Sullivan and Perkins, Fuherman.

FORT WORTH, TEX., Mar. 28—Chicago Americans—3; 11; 1.
New York Nationals—11; 20; 0.
Faber, Thompson and Schalk, Yuryain; Toney, Jonnard and Snyder, Gaston.

TULSA, OKLA.—
Cincinnati Nationals 12.
Tulsa Westerns 2.

AIKEN, S. C.—
Detroit Americans 6.
Augusta S. A. 5.

PENSACOLA, FLA.—
St. Louis Americans 6.
Louisville A. A. 3.

Play Again Today

CINCINNATI, Mar. 28—Cold damp weather overtook the Cincinnati Reds at Tulsa yesterday, but despite this they staged an exhibition game with the Western leaguers of that city and won it by a score of 12 to 2. Another game will be played there this afternoon.

EDDIE'S FRIENDS — Ladies' Night

Tournament News

TOLEDO, Mar. 28—Wheeling, Aurora, Detroit, Pittsburg, and Parkersburg bowlers were first on the alleys this morning in the minor events of the American Bowling Congress tournament.

Two Toledo teams, four from Saginaw, Mich., two from Fremont, Ohio, two from Trenton, N. J., one from Newark, N. Y., one from Buffalo, one from Sebring, Ohio, two from Cleveland and one from Detroit make up the first squad in the five-men event tonight.

Thursday night marks the appearance of the last out of town teams. The tournament will close Saturday night with Toledo teams in exclusive charge of the alleys the last two nights.

Retains Titls

KANSAS CITY, MO., Mar. 28—Ed "Strangler" Lewis, retained the heavyweight wrestling championship title last night, throwing Yousiff Mayment, Bulgarian champion, in two falls, both by use of the head-lock. The first fall came in 44 minutes, 22 seconds; the second in 1 minute and 2 seconds.

Richards Is Draw

DAYTON, O., Mar. 28—Mickie Richards of Dayton, and Patsy Dugan of Toledo fought twelve whirlwind rounds to a draw here last night. They are featherweights. Johnny McCoy of Rochester, N. Y., was awarded the decision over Quincy Quigley of Dayton in a ten round bout. Mutt Snyder, Dayton, won the decision over Maxey Epstein of Indianapolis in eight rounds.

RIGHT EARFUL

The sixteen college songsters sang:
A discord spoiled the hymn.
The guy who soured it said the rest
Were out of tune with him.

MATCH GAMES

Several fast five game matches were rolled on the Selby alleys yesterday with the following results:

Bruno	165	171	174	161	226—897
Doc Reeg	147	135	157	169	167—775
E. Nardi	125	174	170	133	158—760
J. Collis	182	168	148	192	154—844
J. Sikes	123	158	163	159	210—813
Heilman	126	139	159	200	151—775
Heilman	196	181	174	194	209—954
J. Sikes	168	174	183	148	124—787

LEFT EARFUL

He caught five kings and shortly
Arose a merry chuckle.
Of course the other players knew
The card deck was pinochle.

Sommer Electric Company
Everything Electrical
WIRING
1003 Gallia St. Phone 510

THOS. ASHPAW
Plumbing and Heating
804 John St. Phone 2530

A Kodak picture is the best way to remember your friends and outings. Genuine Kodak films can be had at Fowlers, but you must buy them on Saturdays if you want to Kodak Sunday.

Play Tonight

Tonight in Wilhelmette hall the Holy Redeemer basketball team will meet the undefeated Troop 17 team.

Gets Decision

WORCESTER, Mass., Mar. 28—Pat McCarthy of Roxbury, Mass., won the decision over Captain Bob Roper in their ten round bout here last night by aggressiveness in the last four rounds.

It's "Peerless"
Serve it for dessert or special occasions and you will be wonderfully pleased.
"Eat more Ice Cream—it's healthy"
Ask your dealer for Peerless. Made by
The Ice Cream & Bottling Company

FRECKLES AND HIS FRIENDS — THEY SOUND RELATED — BY BLOSSER

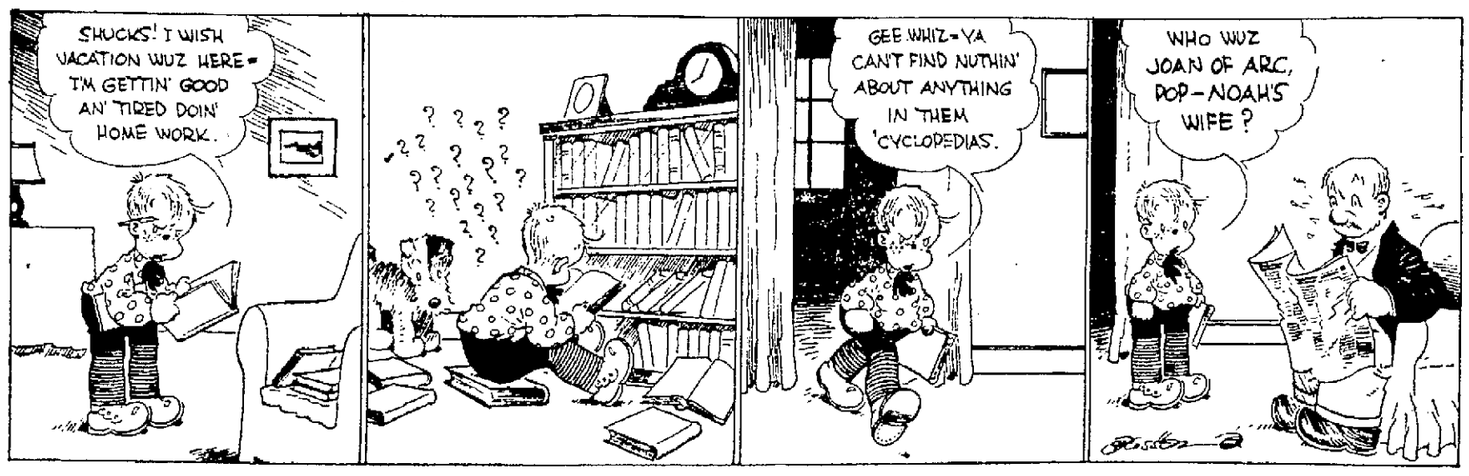

PETEY — AINT HE GOT RUN — BY C. A. VOIGHT

The Portsmouth Daily Times

THE TIMES PUBLISHING COMPANY
Chillicothe and Front Streets Portsmouth, Ohio

MEMBERS OF THE ASSOCIATED PRESS
The Associated Press is exclusively entitled to the use for publication of all news dispatches credited to it or not otherwise credited in this paper and also the local news published herein.

Patrons of the Sunday Sun who fail to get their paper call Circulation Department Phone 843 before 9 A. M. and a paper will be sent to you by special carrier.

Patrons of the Daily Evening Times who fail to get their papers call Circulation Department Phone 446 before 7 P. M. and a paper will be sent to you by a special carrier.

IT HAS TIRED THE WORLD

REALIZATION in the senate that the American people and the whole world are about bored to exhaustion with the inane talk that has been going on in that body for about three years in the name of debates on treaties is indicated at last. It is asserted in a dispatch from Washington that the "irreconcilables" admit that there is practically no public opinion to support them in attacks upon the four-power treaty. They should have known that before they started. Such interest as has been shown in the Washington conference has been almost wholly in favor of ratifying the pacts which serve the general purpose of reducing armaments.

Sometime the story of what went on in the United States senate under the name of "treaty debate" in the past few years may be written. For voluminousness, misrepresentation and ignorance, it probably is without parallel. The aggregate of its words might be found larger than that of all the nations, our allies and our enemies, put together on the world war peace treaties. Other parliamentary bodies, as patriotic and as jealous of their nationality as our senate, quickly ratified the treaty of Versailles.

After everything is said, the American senate, in connection with world peace, probably will be written up as about one of the most amateurish bodies in history.

Let it be hoped indeed that it will wake up now and ratify all the treaties of the Washington conference without further delay.

It has tired the world with its inaninity.

SEMENOFF'S FORLORN HOPE

THE arrival of General Semenoff at Vancouver has revived speculation on the probable success of his rumored mission in the United States to secure financial support for another military expedition in Russia under his personal direction. It is barely possible the Russian military adventurer has been offered a hearing, but improbable that he has been given any encouragement and quite certain that he has not been promised specific aid. American financiers know as well as Gen. Semenoff that the time to have given the knockout to revolution in Russia was just five years ago this month—when the Romanoffs were dethroned.

When it was decided then that, as between dealing with revolution in Russia and prosecuting the world war to a finish, the choice went to the war, the judgment meant that when next the great nations took up the case of the Russian revolutionists it would be in other than military form. With that time at hand it is wildly improbable that American financiers will try to go back to the tactics that fitted in 1917, regardless of what promises the Russian adventurer may make. The Kolchaks and Semenoffs have had their chance and the brilliant failures they put into history are too well remembered to allow repetition under the financial auspices of citizens of a foreign nation.

EFFECTS OF WAR STRAIN

SOME of the worst physiological consequences of war service are just coming to light through the physical examinations of officers of the regular army now in progress. Examining surgeons have found "clear-cut evidences of physical deterioration" due to "the strain incident to the prosecution of the world war," according to a medical memorandum in the hands of the war department. What must be the condition of officers and men suffering from wounds in addition to the psychic effects can not be imagined, and is probably beyond description.

One of the outstanding features discovered is the effect upon blood pressure among those subjected to extraordinary nerve strain, a perceptible increase in those of 45 years of age or older and an equally pronounced lowering of blood pressure among the younger officers, those from 25 to 30 years. To this is added an "instability of the nervous system characterized especially by affections of the vasomotor system." An unnatural tendency to worry, fatigueability and a decided inclination toward increased introspection and exaggeration of irritation and physical ills, is the general characteristic that is driving officers into the hospitals in a steady stream.

Until the exact explanation for these effects are found and curative means discovered, the examining surgeons fear the conclusion must be that the war's effects have permanently blasted thousands who endured the inevitable nerve strain which accompanied the greater number of the war's operations. This is one of the costs of war with which the Nation knows nothing except through an individual case here and there—yet it is one of the highest prices of military service.

AN ORIGINAL HUSBAND

NEW YORK offers for the first prize the record of a young husband who beat up his wife because she would not paint and powder and doll herself up. The butt of the thousand and one jests has been the eternal complaint of husbands that their wives spend time and money on their appearance—to excess, that they worship good looks, that they resort to all sorts of expedients to obtain better appearance by artificial means, that they paint too lavishly and powder too frequently and spend hours more than necessary and all the money that can be extorted or wheedled or both out of husbands for the showiness of dress.

But along comes this young New Yorker who gets into court on a charge of beating his wife and in the trial it is brought out that he chastised her because, forsooth, she refused to use powder and paint. It did not appear that the wife in the case was ill-favored enough to warrant the suspicion that the husband could not stand the sight of her in unpainted and unpowdered condition. He merely insisted that she "keep dolled up," that she keep pace with the rest of the young wives, that she should retain her looks even if it required a liberal allowance of the hubby's salary to pay for the paint and the powder. No wonder the court suspended decision and called for a more thorough investigation into the case and its causes and wherefores.

Associate Justice Holmes of the supreme court is 81 but keeps right on working. Edison and Burbank are young fellows in comparison. This is setting a good example for some young men in a high place.

The federal bureau of standards has invented a turnstile to register the return of bees to the hive. Next we may expect to hear of an improvement that will weigh the nectar brought in.

THE BIBLE IN PICTURES AND TEXT

By HELEN E. OHRENSCHALL

JACOB MEETS RACHEL.

JACOB continued his journey and came to Haran where Laban lived. He saw there a well in a field and shepherds with their flocks. He asked if they knew Laban. They answered: "We know him; he is well, and behold Rachel, his daughter, cometh with the sheep." Jacob rolled the stone from the well and helped her water the flock. He kissed Rachel and told her who he was. Rachel ran out and told her father. When Laban heard that Rebekah's son was there he ran to meet him and brought him to his home.

Copyright, 1922, by The McClure Newspaper Syndicate.

New York-Day-By-Day

BY O. O. McINTYRE

NEW YORK, March 28.—Millionaire's Row is about the only spot left in New York where the very rich are herded into one district. It extends on the avenue from 62d street to 90th and the occupant of every house is said to be in the multi-millionaire class.

Not until the morning sun has bathed Fifth Avenue in its golden aureola and the glittering broughams and victorias swept southward with their loads of shoppers do the big mansions along the Row show signs of life.

In early hours they appear to represent nothing save a certain wearliness and dreariness—an overtone of derision against the workaday world. The servants clot into little groups around the grilled entrances. Curtains are tightly drawn. Morning papers lie on the door-steps unread.

The first to appear are the pampered young bloods off for a gallop on the bridle path in Central Park opposite or for a brisk walk down the avenue. Theirs is an expression of bored nonchalance, a superciliousness born of adolescence.

They seem curiously detached from the stirring crowds that move and churn about like boiling pitch. Cradled in luxury, they arrive at manhood with apparently nothing to occupy their attention but a wisp of a mustache.

The young girls are different. They are vibrant with health—exotic young things who trill to life and its myriad activities. They bound down the stone steps and into their waiting cars with a dash. They wave at passing friends and bubble with enthusiasm.

Here of late the very rich are breaking away from ancestral halls. The great Vanderbilt mansion at the head of the avenue is soon to be dismantled. A new colony is soon to flourish in Sutton Square near Avenue A hard by the East River and in a neighborhood of squalor.

The young huskies with throats of reinforced concrete who make the night hideous with their extras in Times Sqlare were carted into a Black Maria the other night and given a free ride to a police station.

"What's the charge?" said the desk lieutenant.

"Busting ear drums," replied the arresting officer.

TEDIOUS PASTIME — WAITING FOR THE CURTAIN TO GO UP — BY BRIGGS

Copyright, N. Y. Tribune Inc.

Charles Dillingham declares the boy who smoked cigarettes in the hay loft has been succeeded by the flapper who causes an explosion in the garage

---

Shortly after prohibition every available Broadway space was occupied by synthatic orange juice stands and candy shops. They bloomed in clusters over night. Something has happened to the New York taste since then. Only a few are left. Six orange stands closed in one block in a single day last week. And summer, the busy season, around the corner.

A young man 21 years old has been appointed editor of The Bookman and now all the paragraphers are referring to him as "The Bookboy."

A young girl with a baby stare and pouting lips has confessed that she has lived for a year in the best New York hotels without a cent of expense—save for a few tips to maids and bellboys. When her bill got too big and an accounting was demanded she sought the manager and turned on the tears. She was a bride. She came to New York to meet her husband returning from Europe. He had not arrived. She feared she had been deserted. In every case she was told to try to pay the bill as soon as possible.

Elk Excursions

IRONTON, O., March 28.—The local Lodge of Elks will run an excursion on the steamer Homer Smith on Wednesday, April 19th and Monday, April 24th. The boat has been undergoing extensive repairs.

Doc Koko's KOLUM

Wind of the South

Wind of the south,
Breath of the lyric mouth,
Bring April once again,
Its prismy drifts of rain!

From the earth's heart
Bid the rathe crocus start;
On height and hollow set
The modest violet.

Touch into fire
The maple tips and brier;
Quicken to song once more
The reed beside the shore.

Kindle in me
Some of the ecstasy
The sap knows in the bole,
Wind of the singing soul.

—New York Herald

Big Game

A Southern mountaineer had come down to the crossroads grocery store to do some shopping. The grocer, an inveterate gossip and the natural news disseminator of the neighborhood, was asking for news.

"Nothin' happened up onah way lately," the customer replied.

"No weddin's ner fun'rals?"

"No."

"No sick folks or new babies?"

"Nuthin's happened."

"No news at all, I reckon," the grocer presisted.

"Nuthin' to mention, 'cept you all know Ez Clark."

"Reckon I do, he's kin to my wife's folks. What Ez gone an' done?"

"Oh, nuthin'—only las' week he shot a nigger that weighed over three hundred pounds.—From Judge.

"Cool." Is Right

Irate Individual: That coal you sold me was half slate.

Cool Coal Dealer: Well, your children go to school, don't they? Do you expect me to throw in slate pencils, also?

His Motive

"So you are trying to get up in your rich uncle's estimation."

"Yes, I want to get down in his will."

A Howells Story

D. M. R. sends us the following neat retort once made by the late W. D. Howells. A lean, long Yankee acquaintance was twitting the eminent novelist on his corpulence. "If I were as fat as you, Howells," he said, "I would go and hang myself."

"Well," returned W. D. quietly, "if I ever take your advice I'll use you for a rope."

Real Hookworm

First Fish: I'm so sorry to hear of the death of your husband. What did he die of?

Second Fish: The hookworm.

IF YOU ARE WELL BRED.

You will not leave calling cards for any male members of a household.

You will, when calling and finding a hostess and guest out, leave a card for each.

When calling on a person in a hotel you will write the name of the person for which your card is intended.

EVERETT TRUE BY CONDO

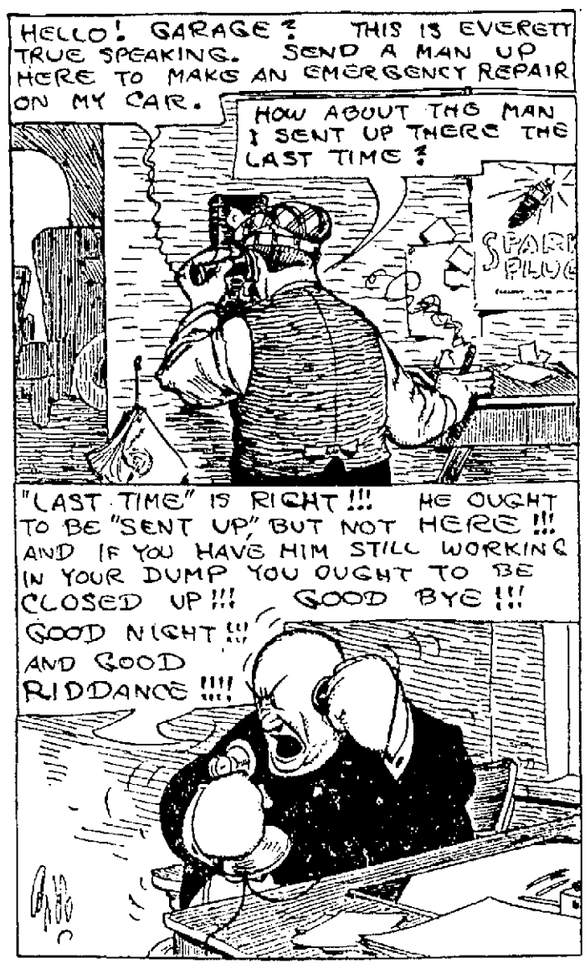

The Martin

Tell Binkley has loaned his bootlegger t' Tipton Bud till he gits back from Iowa. It took so much o' Jake Bentley's time waitin' t' be fixed that he's sold his car.

Copyright Nat'l. Newspaper Service

THE OLD HOME TOWN BY STANLEY

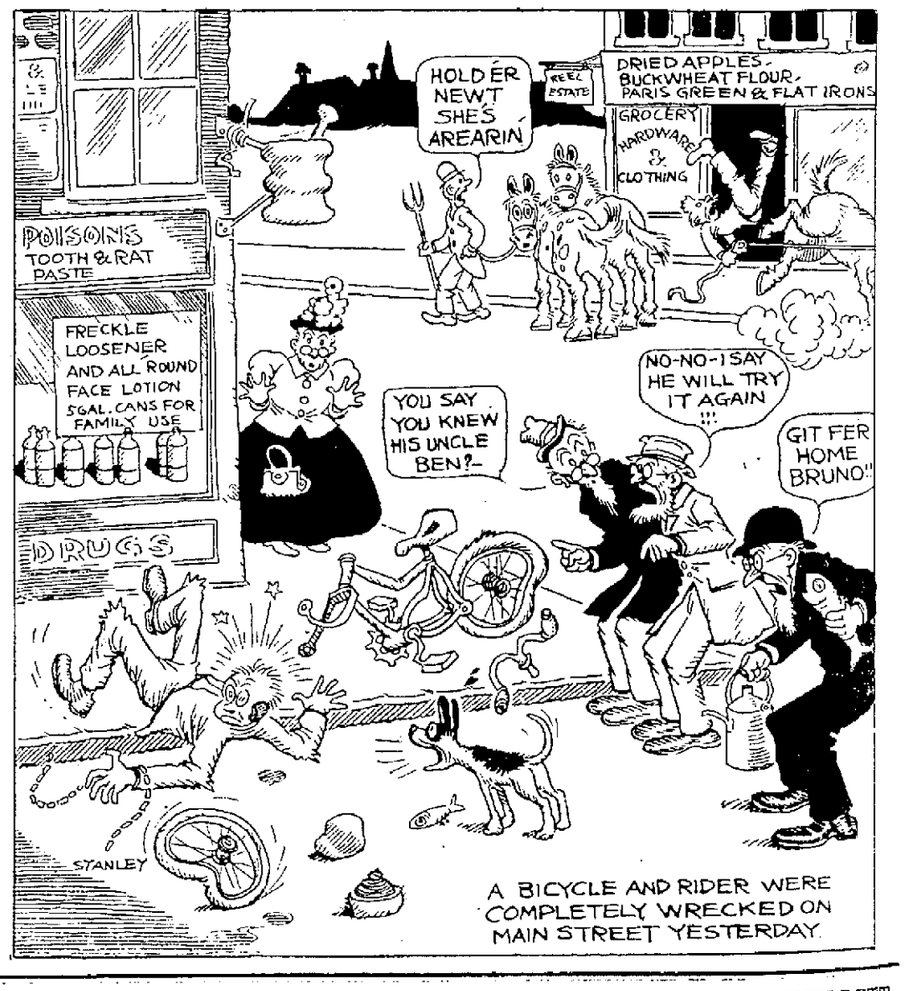

POLLY AND HER PALS

Yep, When A Fellow's Hard Up He Certainly Feels Down BY CLIFF STERRETT

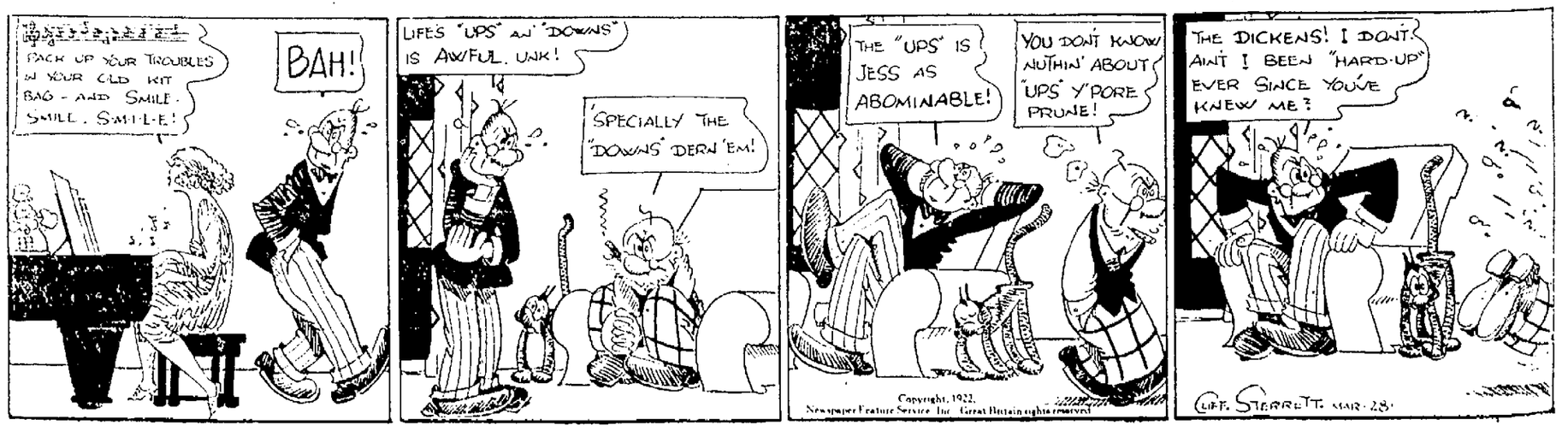

Copyright, 1922, Newspaper Feature Service, Inc. Great Britain rights reserved